'55 adytum

378.73De
D41a
1955
D

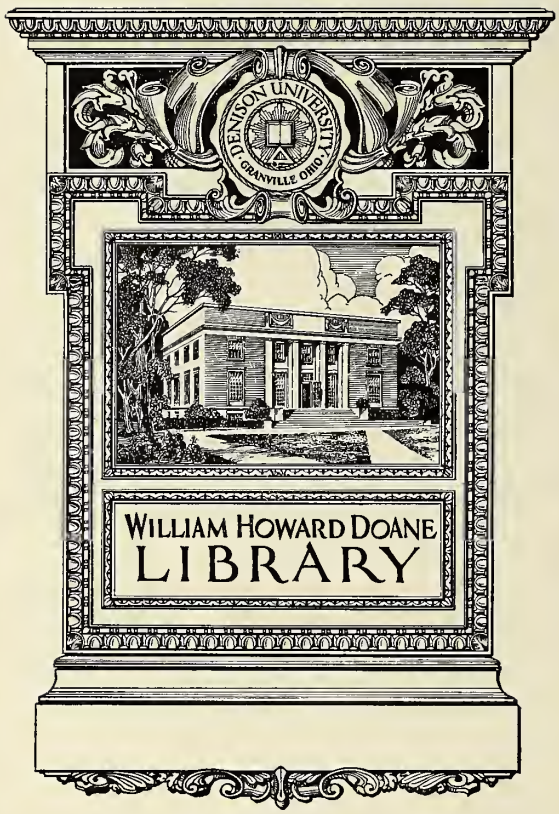
DENISON UNIVERSITY
GRANVILLE OHIO
WILLIAM HOWARD DOANE
LIBRARY

Looking at Denison through a camera lense is much like looking at her through this keyhole, for we can see only a portion of the view on the other side. But just as this keyhole belongs to many doors, so the camera has been many places, following winding roads from west ridge to east ridge, from lower campus to Swasey.

On these pages tour our campus, our buildings, and spend a day in the life of the *Adytum* queen. As you turn these leaves slowly, recall the events which have given sadness and happiness, confusion and knowledge to our days on the hill.

DENISON UNIVERSITY
LIBRARY
GRANVILLE OHIO

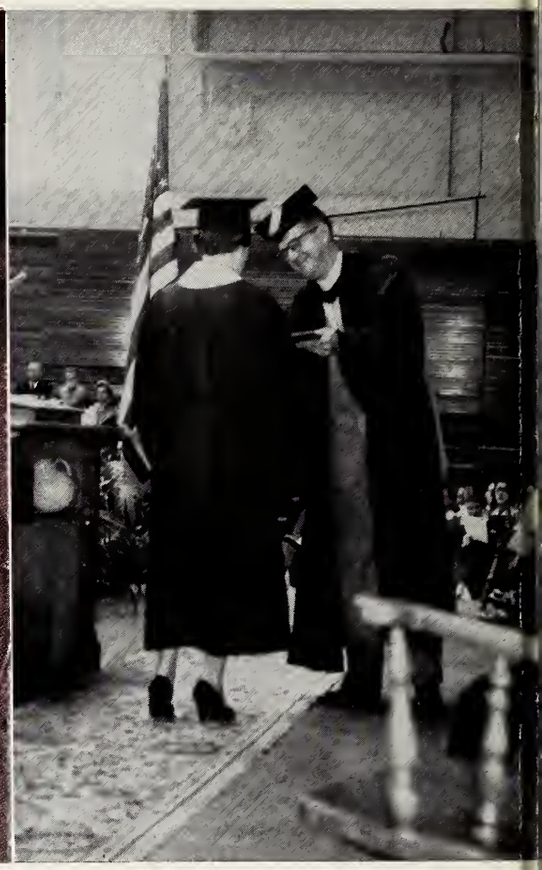

To A. Blair Knapp
We Dedicate
This Book

DENISON UNIVERSITY
LIBRARY
GRANVILLE OHIO

President A. Blair Knapp, who entered Denison with our class and is our most illustrious member, has in four years justified our admiration and respect for his enthusiasm, insight and ability. Four years—and we saw buildings rise, new members appear among those who instructed us, the faculty growing in quality as we grew in knowledge. Four years—in quality as we grew in knowledge. Four years—and we knew our voice was heard and we knew our voice was heard and considered, our opinions and comments valued; we knew, too, of plans and suggestions which were always explained to us, and we valued the insight that honored the interests of those who taught and those who learned. During four years, we have benefited in countless ways by his capable leadership. In a small way this dedication extends our gratitude and respect to the man to whom we owe so much. For the future, we pledge our confidence and our support to our living symbol of Denison: President A. Blair Knapp.

Mary "Punky" LeCron

Camera Follows a Coed

A well-planned day begins with Mr. Mirror.

Her speech sparks an oral-comm session.

The student-she checks some facts.

"And what happened then?"

Roommates form foursome plus kibitzer.

A hard problem so her pinmate helps.

Coffee time-Union time. Hub of the social wheel.

Committee members discover Punky's friendly hospitality.

So this is college—evenings saved for study.

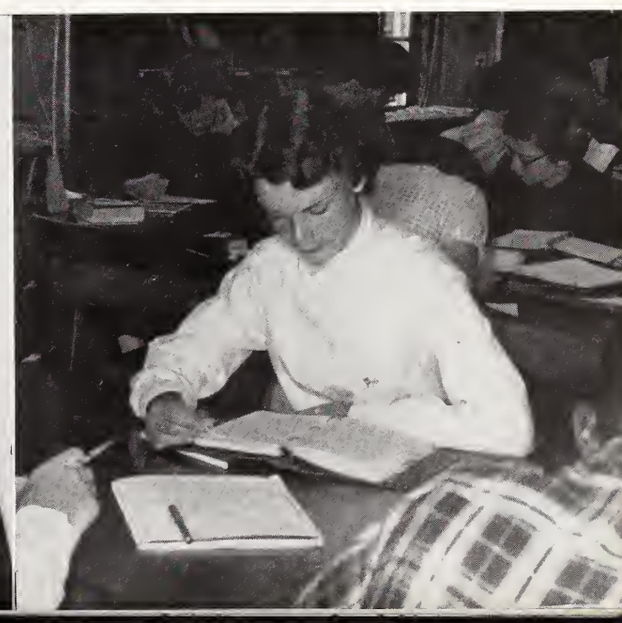

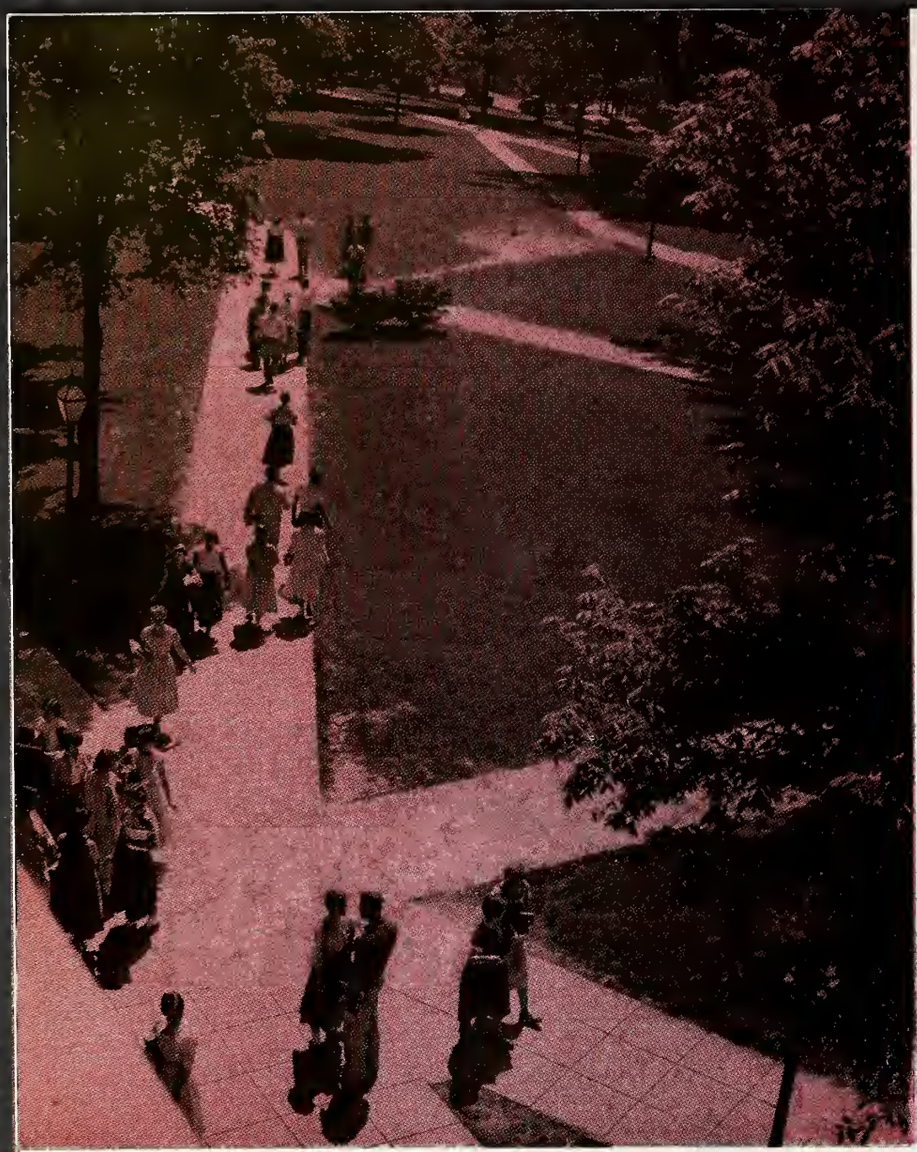

Our quadrangle—angles and triangles

Taking a Stroll Around Campus

Freshman domain.

More arrive by 10:00.

Doane—headquarters.

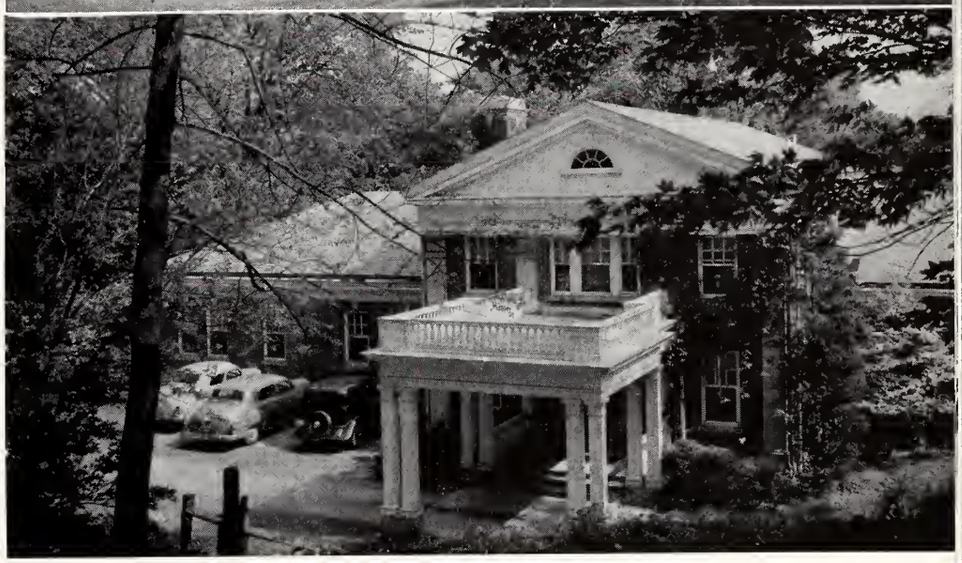

Saturday afternoon in Autumn.

Whistler Hospital-when the going gets rough.

And some study the stars.

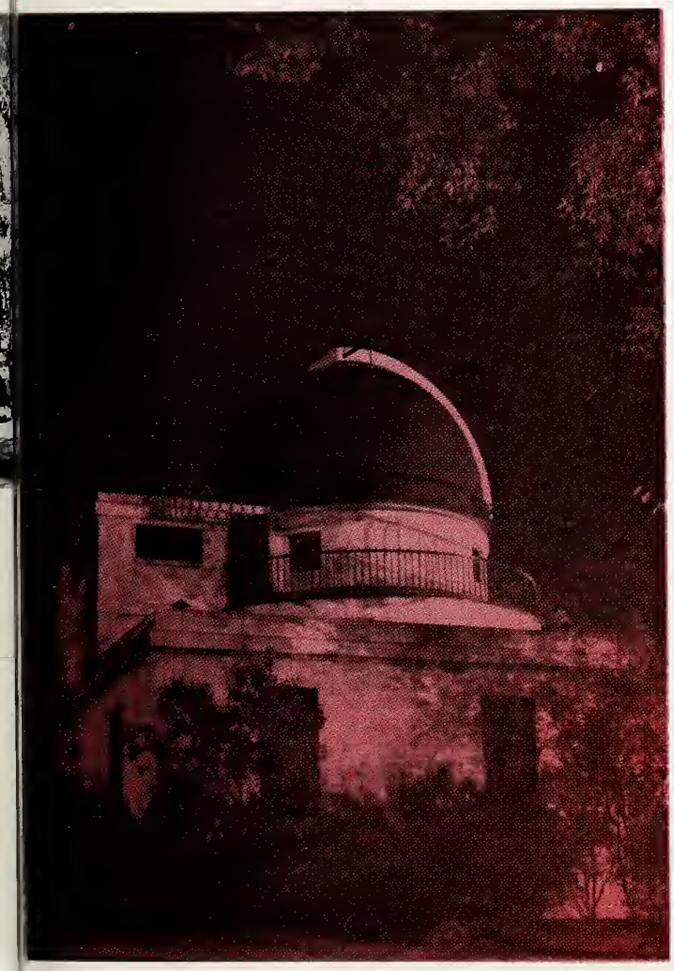

Swasey marks our hill.

The President and The Deans of Denison

A. Blair Knapp, now in his fourth year as our president, has won a place in the hearts of all Denisonians by his frankness and sincerity. Practicing leadership by suggestion, he has built a staff dedicated to effective counseling. Dr. Parker E. Lichtenstein, Dean of the College, coordinates and supervises the entire educational program. Mrs. Leona Jones, Dean of Women, and Dr. Mark Smith, Dean of Men, supply the tactful and mature guidance that encourages each Denison student to assume responsibility for his own growth.

A. Blair Knapp
President

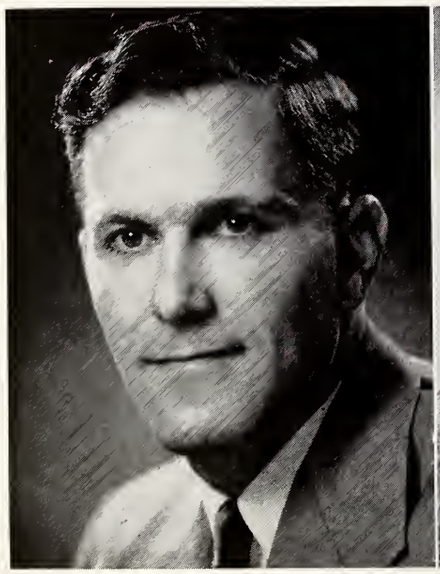

Parker E. Lechenstein
Dean of the College

Mark Smith
Dean of Men

Leona W. Jones
Dean of Women

the Administration

BURTON W. DUNFIELD, *Director of Admissions;* B.S., Bates.

LOIS E. ENGLEMAN, *Librarian;* B.A., James Millikin; B.S. in L.S., Western Reserve; M.S., Columbia.

DONALD R. FITCH, *Registrar;* Ph. B., Denison; M.S., Denison.

BURT T. HODGES, *Treasurer;* B.S., Denison; M.A., Chicago.

ALFRED J. JOHNSON, *Business Manager;* A.B., Denison; M.B.A., Harvard.

ODYSS W. KNEECE, *Assistant to the President:* B.A., Furman; B.D., Andover-Newton; S.T.M., Andover-Newton.

LESLIE MAJOR, *Assistant to the President;* A.B., William and Mary; A.M., William and Mary.

LAWRENCE H. MILLER, *Director of Health Education and Director of Student Health Services;* A.B., Allegheny; M.D., Pennsylvania.

LEROSS MORRIS, *Director of Physical Plant;* B.A., Denver; M.A., Denver.

ROBERT L. MCCLEERY, *Assistant Professor of Psychology and Director of Vocational Services;* B.A., Denver; M.A., Denver.

RUTH A. OUTLAND, *Director of Public Information,* A.B., Coe.

LOUIS PETITO, *Controller;* B.A., Princeton; C.P.A.

H. LAMARR RICE, *Assistant to the President;* A.B., Denison; B.D., Colgate-Rochester; M.A. in R.E., Union; M.A., Columbia.

BEATRICE P. STEPHENS, *Executive Secretary,* Denison Society of the Alumni; A.B., Lawrence.

CHARLOTTE F. WEEKS, *Assistant Director of Admissions,* A.B., Denison; M.A., Columbia.

The Faculty

ROBERT W. ALRUTZ, *Assistant Professor of Biological Sciences,* B.S. Pittsburgh; M.S. Illinois; Ph.D. Illinois.

K. DALE ARCHIBALD, *Associate Professor of Biological Sciences,* B.A. Denison; M. A. Ohio State; B.D. Colgate-Rochester; Ph.D. Ohio State.

ROBERT L. BANCROFT, *Assistant Professor of Modern Languages,* A.B., University of Washington; A.M., University of Washington.

JOHN A. BARLOW, *Assistant Professor of Psychology,* A.B., Oberlin; Ph.D. Duke.

CAPTAIN ROBERT J. BARTUSCH, *Assistant Professor of Air Science,* B.S., Illinois.

FRANCIS C. BAYLEY, *Professor of Philosophy,* A.B., Dickinson; B.D., Drew; Ph.D., Columbia.

PAUL L. BENNETT, *Associate Professor of English,* B.A., Ohio University; M.A., Harvard.

CLAYTON K. BISHOP, *Assistant Professor of Psychology,* A.B., Brown; M.A., Yale; Ph.D., Northwestern.

CLEVELAND J. BRADNER, *Assistant Professor of Religion and Philosophy,* B.A., Atlantic Christian College; B.D., Chicago; M.A., Columbia.

WILLIAM O. BRASMER, *Associate Professor of Theater Arts,* B.S., Northwestern; M.A., Northwestern.

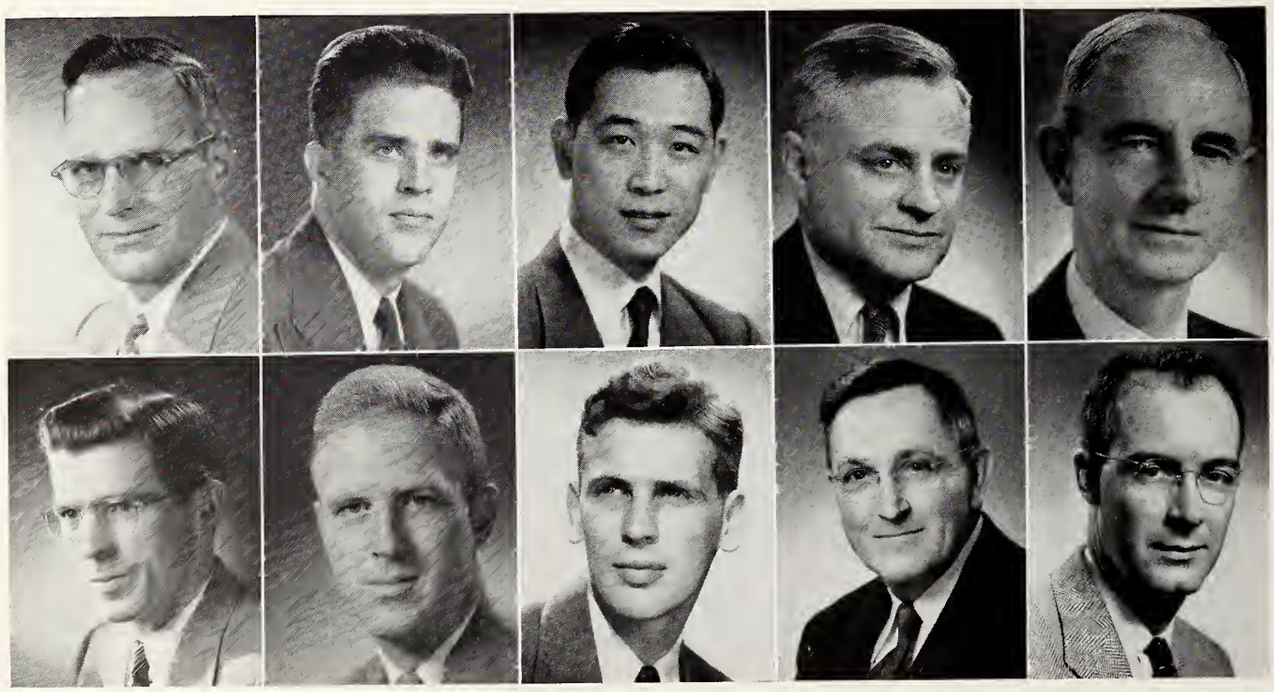

JOHN B. BROWN, *Instructor in Chemistry,* B.S., Kentucky.

MERLE E. BROWN, *Instructor in English,* A.B., Michigan; A.M., Michigan; Ph.D., Michigan.

ROBERT S. CARTER, *Associate Professor of Psychology and Chairman, Department of Education,* B.S., Bucknell; M.S., Bucknell; Ph.D., New York University.

G. WALLACE CHESSMAN, *Assistant Professor and Chairman, Department of History,* A.B., Harvard; M.A., Harvard; Ph.D., Harvard.

ALPHA C. CHIANG, *Assistant Professor of Economics,* B.A., St. John's; M.A., Colorado; Ph.D., Columbia.

TRISTRAM P. COFFIN, *Assistant Professor of English,* B.S., Haverford; M.A., Pennsylvania; Ph.D., Pennsylvania.

EDWARD M. COLLINS, *Associate Professor of Physical Science,* B.S., Princeton; A.M., Princeton; Ph.D., Princeton.

LIONEL G. CROCKER, *Senior Professor and Chairman, Department of Speech,* A.B., Michigan; A.M., Michigan; Ph.D., Michigan.

LINDLEY R. DEAN, *Professor Emeritus of Classical Languages,* A.B., Dartmouth; A.M., Princeton; Ph.D., Princeton.

LENTHIEL H. DOWNS, *Associate Professor of English,* B.A., Tusculum; M.A., Iowa; Ph.D., Iowa.

The Faculty

MILTON D. EMONT, *Instructor in Modern Languages,* B.A., New Jersey State Teachers, Montclair; M.A., Middlebury.

KARL H. ESCHMAN, *Senior Professor of Music and Director of Conservatory,* Ph.D., Denison; A.M., Harvard.

W. ALFRED EVERHART, *Professor of Chemistry,* A.B., Miami; M.S., Lehigh; Ph.D., Ohio State.

GARY C. V. GAWAIN, *Assistant Professor of Psychology,* A.B., Bucknell; M.A., Bucknell; Ph.D., Pennsylvania State.

SAM GELFER, *Associate Professor of Violin.*

LELAND J. GORDON, *Senior Professor and Chairman, Department of Economics,* B.S., Pennsylvania; A.M., Pennsylvania; Ph.D., Pennsylvania.

CHARLES E. GRAHAM, *Assistant Professor of Geography and Geology,* B.S., State College of Washington; M.S., State College of Washington, Ph.D., Iowa.

NORMAND W. GREEN, *Instructor in Theatre Arts.* B.S., Ed., Idaho; M.A., Miami.

ARNOLD GRUDIN, *Instructor in Mathematics,* B.A., New York University; M.A., Columbia.

WILLIAM L. HALL, *Instructor in Speech,* B.A., West Virginia; M.A., West Virginia.

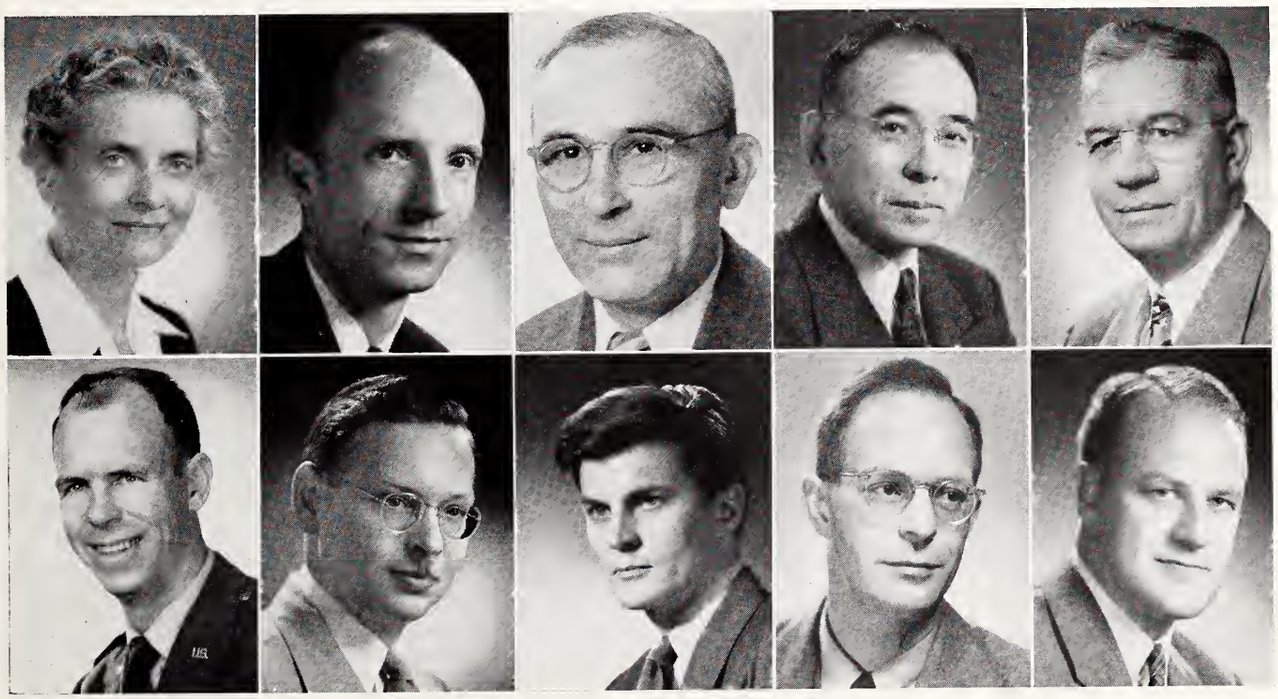

SUE HAURY, *Assistant Professor of Music,* A.B., Denison.

MAJOR HARRY E. HAYS, *USAF, Associate Professor of Air Science and Officer in charge of the Denison AFROTC detachment,* B.Ed., Tulane.

MAYLON H. HEPP, *Professor and Chairman, Department of Philosophy,* A.B., Oberlin; M.A., Oberlin; Ph.D., Brown.

GEORGE R. HUNTER, *Instructor in Music and Music Education,* B.F.A. in Mus. Ed., Carnegie; B.F.A. in Mus., Carnegie; M.F.A. in Mus., Carnegie.

SIDNEY JENKINS, *Associate Professor of Physical Education,* B.S., Denison; A.M., Ohio State.

KARL O. KARHUMAA, *Instructor in Art,* B.F.A., Wayne; M.F.A., Syracuse.

CHOSABURA KATO, *Senior Professor of Mathematics,* B.S., Denison; M.S., Chicago; Ph.D., Ohio State.

HORACE KING, *Professor of Art,* A.B., A.M., Ohio State.

JOSEPH L. KING, *Senior Professor of English,* A.B., Richmond; A.M., Columbia; Ph.D., Columbia.

HARRY H. KRUENER, *Visiting Lecturer in Religion,* A.B., Haverford; B.D., Andover-Newton.

The Faculty

CURTIS W. R. LARSON, *Associate Professor and Chairman, Department of Religion,* B.A., Hamline; B.D., Garrett; Ph.S., Yale.

HERMAN W. LARSON, *Assistant Professor of Music,* A.B., Auguatana.

BARBARA LEE, *Assistant Professor of Art,* B.F.A., Wayne; M.A., Wayne.

LELAND C. LEHMAN, *Associate Professor of Economics,* A.B., Bluffton; M.A., Ohio State; Ph.D., Ohio State.

NANCY ELOISE LEWIS, *Assistant Professor of English,* A.B., Denison; M.A., Duke.

ARTHUR W. LINDSEY, *Senior Professor of Biological Sciences,* A.B., Morningside; M.S., Iowa; Ph.D., Iowa; D.Sc., Morningside.

PRESSLEY C. MCCOY, *Assistant Professor of Speech,* B.A., Muskingum; M.A., Northwestern; Ph.D., Northwestern.

RICHARD H. MAHARD. *Professor and Chairman, Department of Geology and Geography;* A.B., Michigan Normal; M.A., Columbia; Ph.D., Columbia.

DANNER L. MAHOOD, *Associate Professor and Chairman, Department of English,* B.S., Davidson; M.S., Virginia.

KENNETH B. MARSHALL, *Instructor in English,* A.B., Michigan; M.A., Michigan; Ph.D., Michigan.

ROBERT L. MATTERS, *Instructor in Art,* A.B., Harvard.

KENNETH W. MEYER, *Instructor in Physical Education,* B.A., Denison.

ROBERT M. MILLER, *Assistant Professor of Music,* Mus. B., Northwestern; Mus. M., Northwestern; Licence de Concert, Paris, France.

IRVING E. MITCHELL, *Professor and Acting Chairman, Department of Sociology,* A.B., Gordon; M.A., New Hampshire.

GEORGE D. MORGAN, *Professor and Chairman, Department of Biological Sciences,* B.S., Denison; M.S., Pittsburgh; Ph.D., Ohio State.

E. CLARK MORROW, *Instructor in Government,* A.B., Denison; LL.B., Western Reserve.

PAUL E. NELSON, JR., *Associate Professor of Economics,* B.A., Oberlin; M.A., American; Ph.D., Iowa State College.

JOHN W. NICHOL, *Assistant Professor in Eng-* Denison; M.A., Ohio State; Ph.D., Ohio State.

VIRGINIA C. NORTHROP, *Assistant Professor of Physical Education,* B.A., William Smith; M.A., Sarah Lawrence.

KEITH W. PIPER, *Assistant Professor of Physical Education,* A.B., Baldwin-Wallace; M.A., Western Reserve.

The Faculty

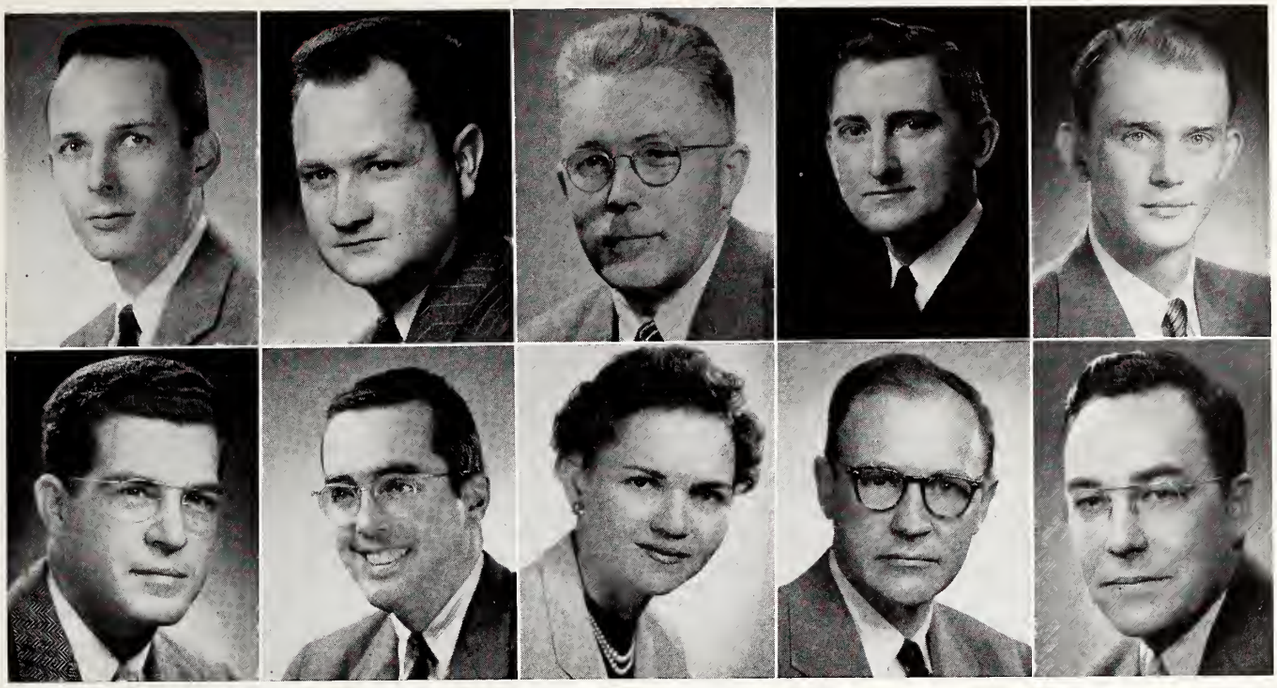

BURDETTE C. POLAND, *Instructor in History,* A.B., Swarthmore; A.M., Princeton; Ph.D., Princeton.

NORMAN H. POLLOCK, *Associate Professor of History,* A.B., Denison; A.M., Harvard; Ph.D., Pennsylvania.

FRED L. PRESTON, *Assistant Professor of Modern Languages,* A.B., Ohio University; A.M., Harvard; Ph.D., Ohio State.

WILLIAM J. PRESTON, JR., *Instructor in History,* A.B., Columbia; M.A., Columbia.

CONRAD E. RONNEBERG, *Professor and Chairman, Department of Chemistry,* B.A., Lawrence; M.S., Massachusetts Institute of Technology; Ph.D., Chicago.

MATTIE E. ROSS, *Instructor in Physical Education,* B.S.Ed., Central Missouri State Teachers; M.Ed., Missouri.

SAMUEL D. SCHAFF, *Assistant Professor of Education,* A.B., Denison; M.A., Ohio State; Ed.D., Columbia.

LEE O. SCOTT, *Associate Professor of Religion and Philosophy,* B.A., Occidental; B.D., Union; Ph.D., Yale.

ROBERT SEAGER, *Assistant Professor of History,* A.B., Rutgers; A.M., Columbia.

WALTER T. SECOR, *Professor and Chairman, Department of Modern Languages,* A.B., Grinnell; A.M., Columbia; Ph.D., Columbia.

ELLENOR O. SHANNON, *Associate Professor of English,* A.B., Tulane; A.M., Columbia.

ROBERT L. SHANNON, *Instructor in Physical Education,* B.A., Denison.

NATALIE M. SHEPARD, *Professor and Chairman, Department of Physical Education (Women),* B.S., Alfred; M.A., Columbia; Ed.D., New York U.

ERI J. SHUMAKER, *Associate Professor of English,* A.B., Denison; A.M., Denison; Ph.D., Ohio State

LEON E. SMITH, *Senior Professor of Physics,* B.S., Ottawa; Ph.D., Pennsylvania.

CAPTAIN DONALD L. SNYDER, *Assistant Professor of Air Science.*

WYNDHAM M. SOUTHGATE, *Professor of History,* B.A.b, Harvard; M.A., Harvard; Ph.D., Harvard.

DWIGHT R. SPESSARD, *Associate Professor of Chemistry,* B.S., Otterbein; Ph.D., Western Reserve.

ARTHUR P. STABLER, *Instructor in Modern Languages,* A.B., Pennsylvania; M.A., Pennsylvania.

BRAYTON STARK, *Associate Professor of Music,* Mus.B., Denison; A.B., Denison; A.M., Harvard; F.A.G.O.

The Faculty

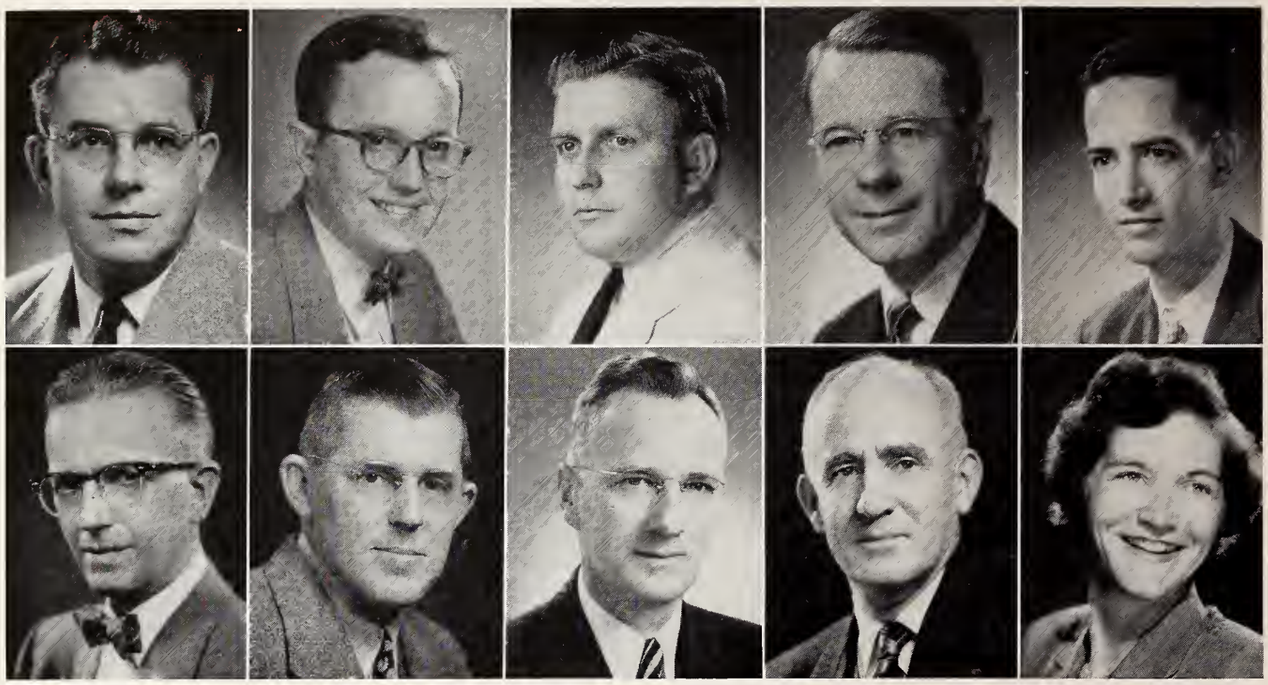

CHARLES W. STEELE, *Assistant Professor of Modern Languages,* A.B., Missouri; M.A., California.

CEPHUS L. STEPHENS, *Professor and Chairman, Department of Government,* B.S., Ohio State; M.A., Ohio State; Ph.D., Ohio State.

ANDREW STERRETT, *Assistant Professor of Mathematics,* B.S., Carnegie Institute of Technology; M.S., Pittsburgh.

MORTON B. STRATTON, *Professor of History,* A.B., Tufts; A.M., Pennsylvania; Ph.D., Pennsylvania.

JACK A. SWINDERMAN, *Instructor in Physical Education,* B.A., Muskingum.

HAROLD H. TITUS, *Senior Professor of Philosophy,* A.B., Acadia; B.D., Colgate-Rochester; Ph.D., Chicago; D.Litt., Acadia.

HARRY V. TRUMAN, *Associate Professor of Biological Sciences,* A.B., Ohio Wesleyan; A.M., Western Reserve; Ph.D., Wisconsin.

WILLIAM T. UTTER, *Senior Professor of History,* B.S., Northwestern Missouri State Teachers; A.M., Chicago; Ph.D., Chicago.

DONALD M. VALDES, *Instructor in Sociology,* B.A., New Jersey State Teachers, Montclair; M.A., George Peabody.

ELIZABETH C. VANHORN, *Instructor in Physical Education,* B.S.Ed., Miami; M.S., Wellesley.

DAVID S. WATSON, *Instructor in History,* B.A., Illinois College.

MARION WETZEL, *Professor and Chairman, Department of Mathematics,* A.B., Cornell College; M.A., Northwestern; Ph.D., Northwestern.

SAMUEL C. WHEELER, *Assistant Professor of Physics,* A.B., Miami; M.S., Illinois.

FORBES B. WILEY, *Professor Emeritus of Mathematics,* A.B., Kalamazoo; A.B., Chicago; Ph.D., Chicago; D.Sc., Kalamazoo; LL.D., Denison.

FREDERICK M. WIRT, *Assistant Professor of Government,* B.A., DePauw; M.A., Ohio State.

IRVIN S. WOLF, *Professor and Chairman, Department of Psychology,* A.B., Manchester; M.A., Indiana; Ph.D., Indiana.

EDWARD A. WRIGHT, *Professor and Chairman, Department of Theatre Arts,* A.B., Iowa; A.M., Iowa.

RIX N. YARD, *Associate Professor and Chairman, Department of Physical Education (Men),* B.S., Pennsylvania; M.S., Pennsylvania.

Underclassmen

Freshmen

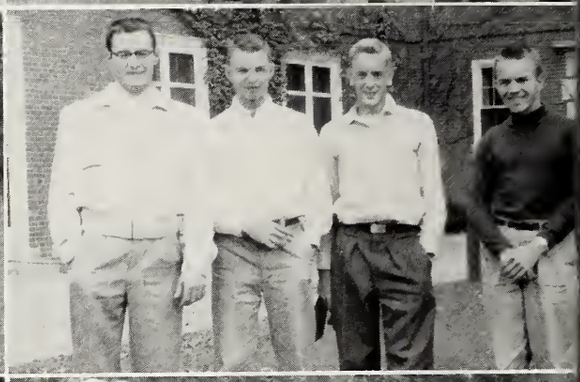

Ted Mosser, Roger Wilson, George Thompson.

Bette Denice, Paula Penner, Nancy Ann Wright.

Connie Beth Smith, Judy Loughry, Mary Davis.

Front: Kay Purdy, Janet Seigel, Dot Sutherland, Linda Benjamin.

Rear: Lynn Herrick, Marguerite Williams, Jan Hall, Dave Garrett.

John Smalstig, Karl Lange, John Donahey, Roger Wilson, Ben Dempsey.

Dick Aughenbaugh, Jim Sebring, Mike Jung.

Front: Beth Snyder, Betsy Brown.
Rear: Sally North, Sue Roberts, Sue Broker, Ann Weldon, Joan Morgan.

Dave McCartney, George Gescheider, Jim Kraus, Jim Rasor.

Betty Ann Brock, Cynthia Aninsworth, Carol Wynnes.

Front: John Skinner.
Back: Dick Jablonski, Tom Borland, Hal Moore, Dennis Good.

Front: Debby Miller, Pat Mahoney.
Back: Holly Bawden, Penny Saunders, Dot Fischer, Nancy Hutchison.

Freshmen

Front: Tom Pieratt.
Back: Alice Hull, Nancy Bowyer, Patsy Huston, Joyce Denebrink.

Front: Bill Kaiser, Bill Stickney, Jean Simon, Jay Sload.
Back: Bob Kern, Ranny Vaughan, Al Lanese, Mike Jung.

Front: Gregg Long, Jerry Sturgill.
Back: Bud Beard, Dave Brown, Bill Milliron.

Front: Helen Berwind, Judy Miller, Dede Perry.
Back: Dick Wood, John Parker, Butch Creelman, Gay Jones, Judy Johnson.

Front: Carolyn Eastman, Pat Boyle.
Back: Jon Boss, Anne Morris, David Scott, Mary Schiller.

Lee Wilbraham, Carol Corbett, Pug Ringley.

Gay Ramey, Lynne Wilhelms, Joyce Optekar, Roger Boyvey.

Front: Charlie Sattler, Bill Owens, Youngil Lim.
Back: Dot Weinman, Natalie Mitchell, Ed Wish.

Claire Heiss, Betsy DePew, Jean Cahill.

Cinny Sanders, Ed Linderme, Elaine Whitcomb, Anita Jacobs.

Front: Donna Lane, Caryl Zesch.
Back: Favour Hazeltine, Peg Woodworth, Sammy Todd, Jack Reading.

Nancy Byers, Nancy Miller.

Bob Ayars, Jim Schindler, Bill Grafton, Bill Shorney, John Levis.

Front: Lucy Johnson, Mary Alice Posegate, Diane Hart.
Rear: Nancy Cross, Ernie Hunt, Diane Strong.

Margie Keith, Gretchen Schuler, Sue Franks.

Front: Don Kendziora, Ted Dewey, Al Nagy.
Rear: Porter Goddard, Lynn Droba, Brit Davis, Walt Millar.

Chuck Crampton, Phil Denison, Bill Hoeft.

Dick Lyons, Bill Robertson, Jerry Booth.

Dollene McKenzie, Pat Goerke, Ginny Wallace, Joan Griffiths.

Cammy Goodwyn, Jane Bodorff, Nancy Gerry, Meg Goodwich.

John Hill, Judy Funk, Marty Sharpless, Nancy Crumrine.

Don Young, Mary Weir, Bruce Saunders.

Freshmen

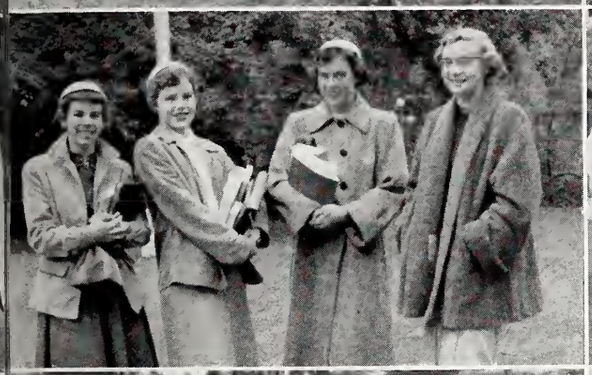

Jim Jones, Betsy Hawkins, Joan Pickett, Dick Allen.

Front: John Hamann, Allan Hoffman.
Rear: Sally Van Horn, Ginny Kearney, Sally Eastman.

Ellen Moore, Barbara Brown, Biz Felt, Alayne Arango.

Phyl Stanbarger, Ann Davis, Lois Riggs, Holly Sawyer.

Dick Goheen, Bob Bliss, Dick Willis.

Tom Borland, Bruce Hakes, Jim Holderman, Tim Little, Al Korte, John Blunk.

Peg McLouth, Pat Taylor, Sherry Paynes, Bill Mefford.

Front: Mary Helen Ayars, Sue Chalmers.
Rear: Mary Lou Brodbeck, Bill Haog, Betsy Brown.

Front: Marcia Malz, Carol Shanesy.
Rear: Betty Borgman, Sue Bryson, David Rich, Charlotte Bell.

Front: Nancy Minter, Betty Wilkinson, Edith Allan.
Rear: Sue Jordan, Ginny Hundley, Ann Allison, Pat Minor, Jane Hamill.

Dot Williams, Nancy Schroeder.

Freshmen

Twink Young, Mary Abbott Terry, Marilyn Bradley.

Reita Johnson, Dottie Jones.

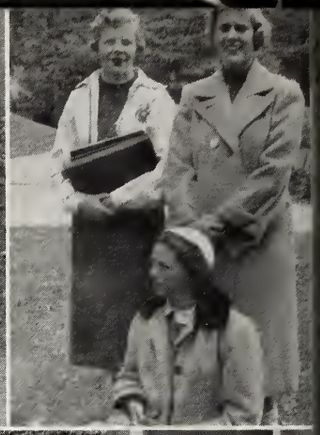

Front: Sue Gair.
Rear: Judy Joern, Jean Simon.

Ruth Johnston, Jackie Greenameyer, Sandy Dunn.

Don Brown, Cynthia Cheek, Bob Boutillier, Jean Florez, Nils Roest.

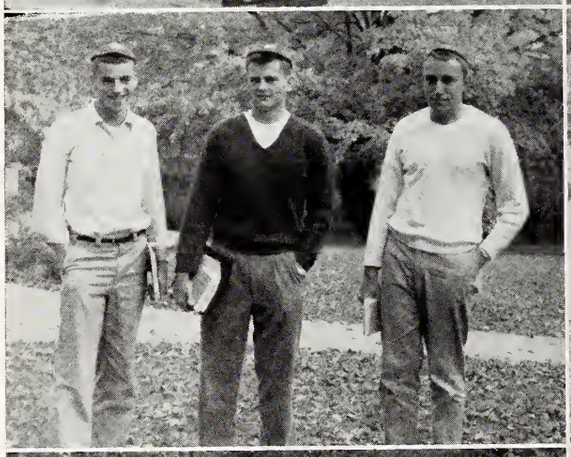

Jim Wahle, Jon Rogers, Bill Scheltler.

John Maschal, Judy Rodefer, Jim Kennedy, Dave Russert.

Front: John McDonald, Barbara Goble, Cathy Promer.
Rear: Judy Frost, Sarah Lewis, Dot Painter.

Front: Bill Billingley, Bob Hartman.
Rear: Rick Hubbard, Al Shields, Bob Beil.

Front: Lisa Logan, Ann Fisher, Carol Cordes.
Rear: Garth Stienart, Mary Lou Howlett.

Joan Holloway, Charlotte, Leidy.

Sandy Miskelly, Fred Dilno.

Sophomores

Cyndy Parsons, Betsy Leuba, Hal Wicke, Sue Loofbourrow.

Jerry Florez, Mary Kiracofe.

Jean Wilson, Pam Berry.

Marilyn Downer, Roger Beglen, Phil Schaefer.

Tom James, Dick King, Ted Bearshear, Doug Drake, Dee Breidert, Ellen Meneilly.

Front: Vic Belski, Hal Germer.
Rear: Sue Hoover, Nancy Carlough, Jeanne McKenzie, Diane Aabye, Ginny Wagner, Susie Gordner.

Anne Hampton, Susie Fisher, Nancy Jean Ogilvie.

John Mankin, John Emanuelson, Bill Mason, Peyton Cramer.

Jackie Adamson, Larry Wiles, Barb Hazzard, Dave Whitenack.

Lynne Mumma, Jan Johnston.

Front: Dianne Drury, Sue Johnson.
Back: Pat Brandt, Linda Lantz.

Front: Bowen Broock, Bob Whitlatch.
Back: Jane Richard, Donna Troncatti.

Sophomores

Bob Brawley, Judy Brown, Steve Evans

Phyl Morrow, Marcy Mallory, Jan LeLaurin, Cynthia Baldwin, Dianne Drury

Art Baker, Lee Ward, Marianne Miller, Carol Jones

Polly McLean, Barb Rasor, Gail Smith, Janet Brant, Win Austin

Pete Roehl, John Wright, Tony Baker

Front: Lee Ward
Rear: Roger Colahan, Bob Hauman, Bob White, Ann DeLaval, Dave Lewis

Joe Donithen, Diane Morrow, Ket Weist, Bev Trott, Dave Stevens

Mary Ann Moore, Fred Tracy, Lee Skimming, John Maynier

Front: Susie Gordner, Diane Aabye, Anne Colwell
Rear: Paul Brodt, Fran Corbett, Pat Henderson

Front: Sue Sadowsky, Ginny Heath
Rear: Dale Gibson, Sue Bates, Sally Springer, Jean Woolverton

Tony Baker, Carol Tuttle, John Maynier, Ginny Curtis

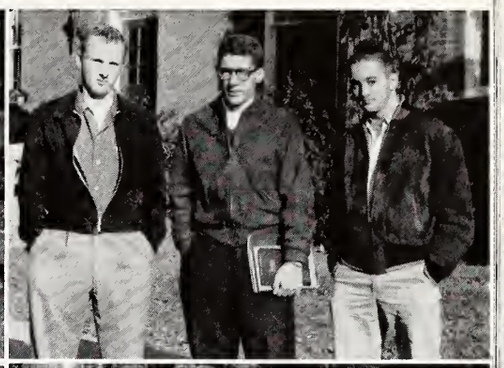

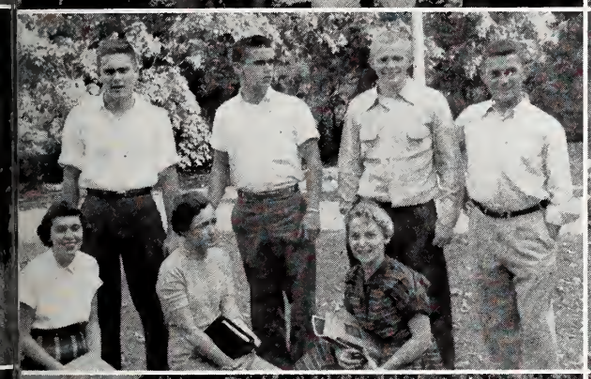

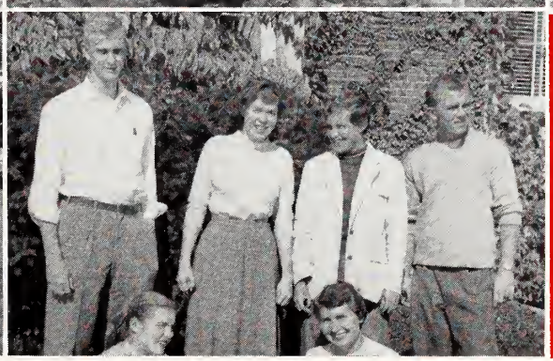

Sophomores

Fran Lyon, Candy Barr, Liz Forsythe, Robin Lorimer

Front: Bruce Corrie, Janie Botsford, John Tschantz
Rear: Joan Carver, Sally Eshelman, Marge Matter

Ken James, Dave Halteman, Gary Orrill

Dick Roeser, Jack Snell, Dick King, Mike Griley

Front: Jean Zeigler, Joy Griffiths
Rear: Sue Patterson, Bill Schanz, Steve Churchill

Front: Sandy Struas, Katy Lough, Debbie Stratton
Rear: Phil Semler, Jeanne McKenzie, Nancy Schroeder

Front: Judy Timms, Sharon O'Donnel, Sue Alexander
Rear: John Marshall, Peers Fawcett, Burch Carr, John Chamberlain

Nancy Becker, Bobbie Hall, Lynn Landsittle, Sue Hadley

Biz Taylor, Bob Kent, Donna Lewis

Nancy Campbell, Chris Ellis, Sandy Hartshorn, Sally Geigerich

Front: Mimi Smith, Connie Johanson
Rear: Bob Howard, Sherry Hutte, Patty Templeton, Roger Laughlin

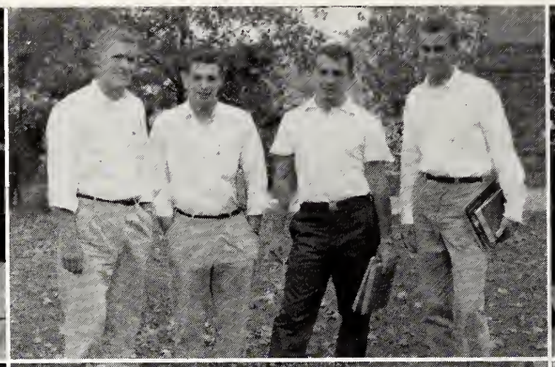
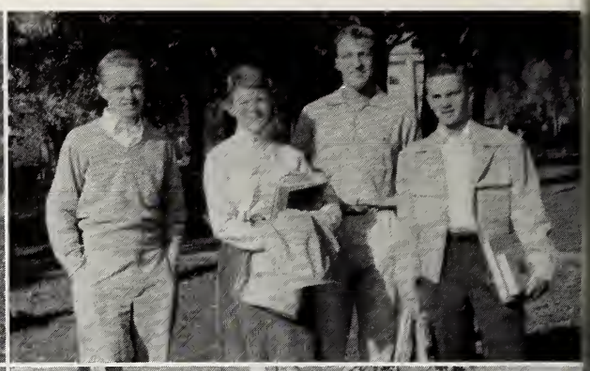

Sophomores

Carol Cottrell, Karen Morris, Joan Weaver

Pete Armacost, Dick Barbieri, Bob Carroll, Bob Backhaus

Tom Youngquist, Sarah Jo Robertson, Sonny Schreiner, Dean Hoover

Donna Lewis, Bob Kent, Joan Burrows, Sheila Walker, Jol Frenzel

Becky Pyle, Ann Gibson, Mary Lou Conroy, Jean Hauser

Evelyn Dodge, Lois Ladley; Pat Keleher, Pat Sawyer

Front: Robbie Lavigne
Back: Lynn Rolli, Rachel Pickett, Tom Rodgers

Front: Hitsie VerBruggen, Barbara Fagin
Rear: Nancy Turner, Jeannine Eaton, Barbara Hopper

Front: Peggy Banker, Helen Chacos
Rear: Diane Heidkamp, Cathy Wagner, Nancie Witz

Jean Tinker, Frank Erck, Barb Ruhl, Tom Reynolds

Linda Lantz, Alice Kirkpatrick, Susie Reese, Jane Erb

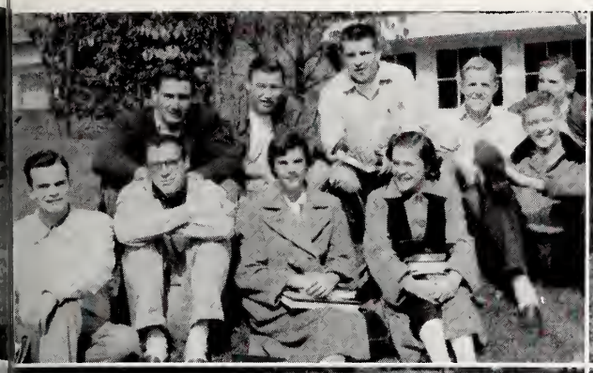

Sophomores

Front: Dick Kruse, Howdy Robb, Betsy Phelps, Ann Linder, Dave Jones
Back: Ken Rohl, Doug Campbell, Jon Pentland, John Hinkel, John Taylor

Front: Hannah Leatherman, Nancy Bryan, Mona Abboud
Rear: Jim Click, Tom Regney

Nancy Schroeder, Joan Halsey, Nanette Schmidt, Bea Kittridge, Jane Witte

Andy Carr, Jinny Curtis, Bill Mason, Chuck Fischer

Front: Beth Ivans, Martha Klipple, Barb Burger
Rear: Tom Lindsay, Jack Sauer

Front: Bobbi Patek, Marge Huff, Sandy Yates
Back: Ellen Ruhl, Nancy Curtis, Nancy Hollingshead, Pat Long, Sheila Hibner, Jim Childs

John Kenower, John Taylor, Tinka Randolph, Doug Colwell

Front: Phil Stouffer
Rear: Bruce Holloway, Tom Tallentire, Sue Shorney

Lynn McDaniel, Bruce Corrie, Cynthia Parsons, Jerry Bringard, Lowell Hamilton

Anne Fritz, Jerry Armbrecht, Marguerite Svensson, Cyndy Sheldon

Rear: Paul Carlo, Don Sil, Joe Ternavan
Front: Bruce Corrie, Dick Phalin, Jim Click

Juniors

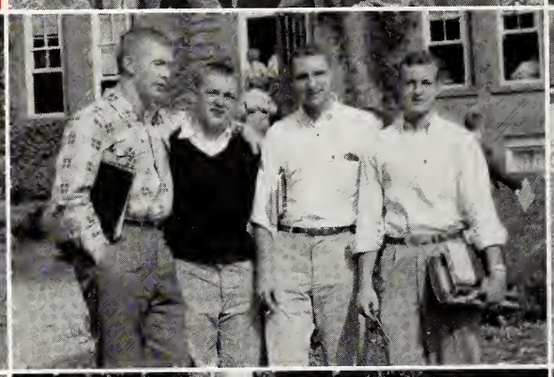

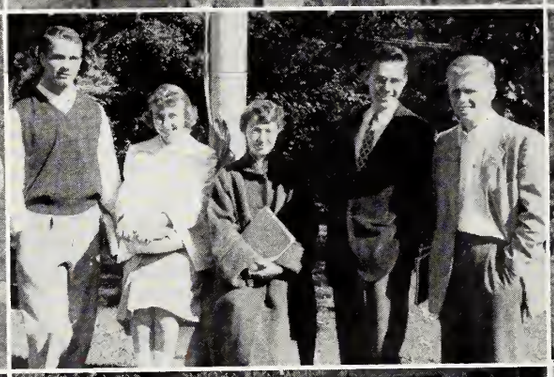

Front: Buzz Peek, Art Gibbs
Rear: Carolyn Supplee, Jane Weisenbarger, Jane Taylor

Doug Clements, John Hebard, Lindsay Simmons, Jack Chain

Ken Wright, Puncky LeCron

Bob Taylor, Dick Weaver, Keith Opdahl, Joe Thomas

Front: Frank Slater, Jim Weldy, John Muskoff, Jim McCoy
Rear: Jan Rowe, Cindy Strohmeyer, Mary Kay Schmidt

Front: Bonnie Allen, Diana Acree
Rear: Lynn Hales, Mary Ann Snyder, Fran Smith, Jinx Sawyer

John Dold, Marge Miller, Nancy Beck, Paul Stroh, Doug James

Frank Athey, Bill Haynes, Fred Wucher, Gualdo Ford

Dave Billett, Bill Giles, Larry Raymond, Bob Stewart

Front: Barb Moore, Claire Albershart, Carol Hoffman

Ann McAbee, Prentice Stout, Betty Tompkins, Sandy Essinger, Jill Lafean

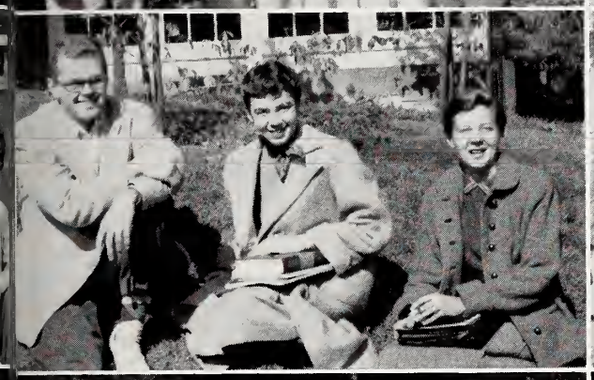

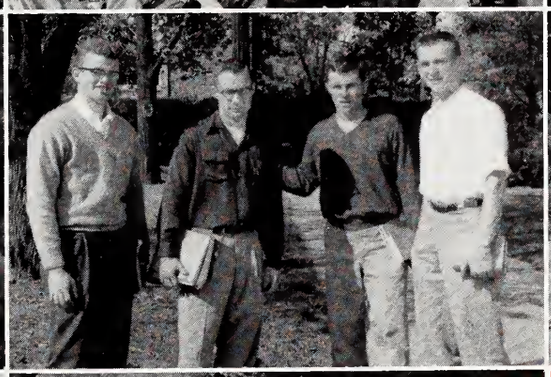

Juniors

Norm Zeigler, Noel Keys, Jan Towsley, John Poteat

George Roudebush, John Wood, Ted Shaw, Rube Hedlund

Tom Maroney, Spanky Reese, Joe Cofer

Bob Nelson, Sally Falch, Ardie Lou Seeger

Front: Jim Bowman, Ted Shaw, Tim MacKimm, Doug Clements
Rear: Mary Lou Reid, Betsy Abramson, Dick George, Bill Fellman

Front: Marge Hess, Ellie Voss
Rear: John Poteat, Noel Keys, Norm Zeigler

Front: Dave Abell, Jay Beck, Dave Spera, Don Doswell
Rear: Audrey Boltz, Jane Jenkins, Ann McLaughlin, Dottie Cartland

Roger Johnsonbaugh, Bill Barringer, Tom Bringard, Chuck Knapp

Marcia Reid, Jane Cook, Rhea Collier

Ralph Shell, Dick York, Denny Smith, Bob Barth, Suzie Schell

Judi Bate, Ann Beckner, Mal Preston, Jerry Jordan

Juniors

Beth Chadwick, Shirley Peterson, Betty Eberbach, Joan Little

Front: Fitch Himmelwright
Rear: Jim Hubbard, Phil Brady, Bruce Gilbert, Bob Yohe, Vince Guidotti, John Marston

Front: Bill Scott, Gary Ten Cate
Rear: Phil Rouce, Carl Meyer, Bill Hendrickson

Buz Darrah, Dave Wyse, Bobbie Werner, Jack Cordes

Front: Keith Opdahl, Ted Bosler, Larry Schwing
Rear: Dave Jones, Jeanne Poletti, Cinny Ackerman

Dede Duffy, Sally Gaskill, Lanny Carr

Joe Rietschlin, Jack Averill, Jay Halloran

Front: John Adams, Herb Ernst
Rear: Hal Whitacre, Nancy Leonard, John Tegtmeyer

Lyda Neuman, Louise Sperri, Mary Decker, Gail Buttler

Vince Guidotti, Jean Newkirk, George Heisey, Polly Templeton, Ron Willis

Juniors

Front: Carole Neuman, Barb Silliman, Carol Hoffman
Back: Pris Ames, Nancy McBride, Judy Wilks, Claire Albershart, Barb Jones

Doris George, Ray Volz, Patty Miller

Front: Ginny Niles, R. J. Brabier, Teckie Reese
Rear: Dave Nichols, Bonnie Zoeller, Gordon Smith, Barry Tuttle, Gail Ranney

Nancy Sippel, Sondra Barnett, Judy Anderson, Dave Burton

Herb Ehresman, Sev Kerr

Janet Brant, Jean Rogers, Jan Cameron, Diane Baker

Dave Billett, Ken Conway, Audrey Myers, Pat Safreed, Dave Schrieber

Ben Brown, John Taylor, Vince Guidotti

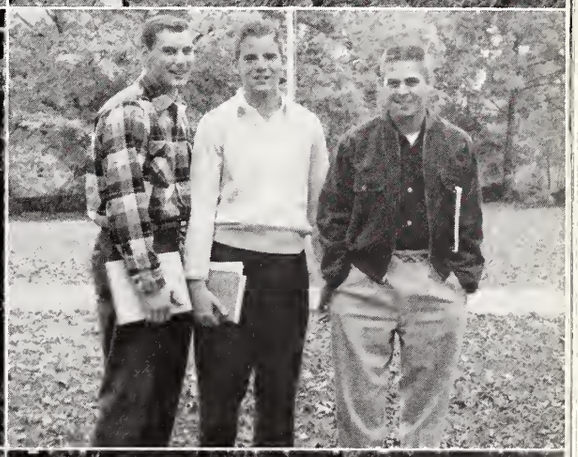

Front: Bill Vandervere, Chuck Mann
Rear: Doug Smith, George Roudebush, Dick Hall

Ruth Geis, Barb Bullock, Carolyn Curry, Carol Syvertson

The successful await the newly appointed.

GRADUATION

A family day.

Men, you're in the air force now.

Seniors—1955

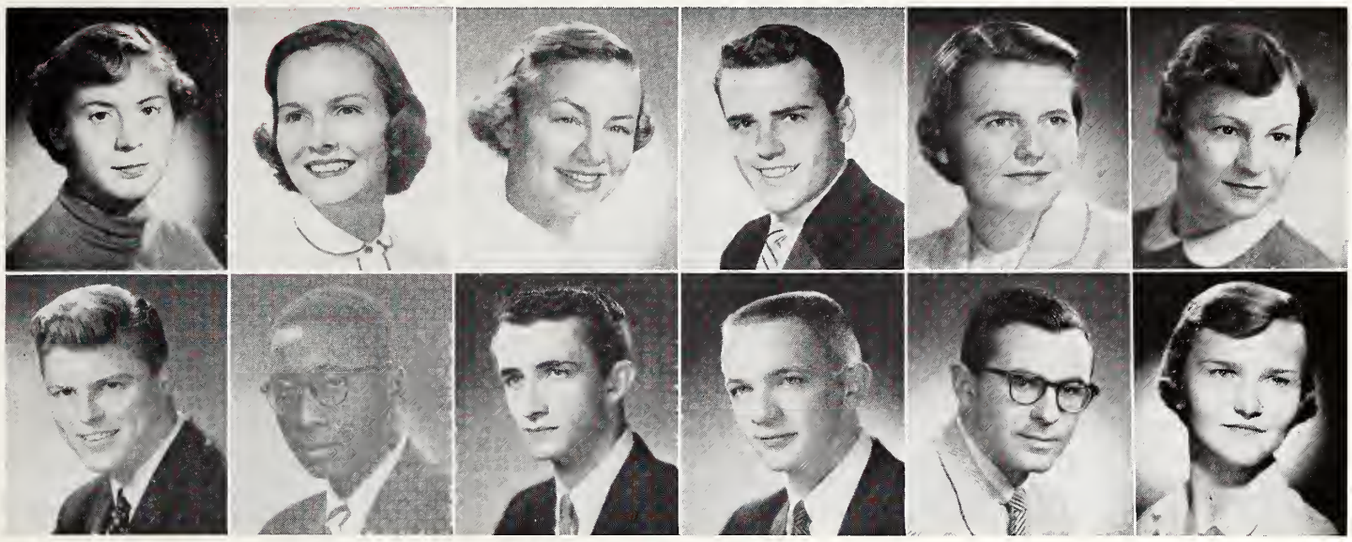

ABERNETHY, ELIZABETH, Lakewood, Ohio; *Art.*

ADAMSON, JOANNE, Dayton, Ohio; *English.*

ANDERSON, BRADLEY, Rockford, Illinois; *Personnel Administration.*

ANNOH OPRENSEM, RICHARD, Granville, Ohio; *Government.*

ANTHONY, BARBARA DAWN, Lakewood, Ohio; *History.*

APTHORP, BARNEY, East Cleveland, Ohio; *Chemistry.*

ARNOLD, JAMES, Wilmette, Illinois; *Personnel Administration.*

ATWATER, DAVID, Bronxville, New York; *Government.*

BACH, AUDREY, Toledo, Ohio; *Physical Education.*

BARBER, NANCY, Oak Park, Illinois; *Math.*

BARTH, ROBERT, Garden City, Long Island, New York; *Personnel Administration.*

BARTLETT, GLORIA, Granville, Ohio.

BARTON, NANCY, Lima, Ohio; *Sociology.*

BAUHOF, BARBARA SUE, Shaker Heights, Ohio; *Art.*

BAUMES, HUDSON, Cincinnati, Ohio; *Biology.*

BAYLEY, DAVID, Granville, Ohio; *Philosophy.*

BEARDSHEAR, EMILY, Newark, Ohio; *English.*

BEGLEN, LOIS, Cincinnati, Ohio; *English.*

BELL, MARCIA, Watseka, Illinois; *English.*

BELL, MARY ANNA, Hinsdale, Illinois; *Psychology.*

BENJAMIN, DIANE LEE, Cleveland, Ohio; *Biology.*

BILLINGSLEY, ROBERT, Pittsburgh, Pennsylvania; *Speech.*

BLOOR, COLIN MERCER, Sandusky, Ohio; *Biology.*

BLUNK, THEODORE, Cumberland, Maryland; *English.*

BOSWAU, HERBERT, Los Altos, California; *Geology.*

BOWEN, WILLIAM, Cincinnati, Ohio; *Economics.*

BRIGGS, RICHARD, Columbus, Ohio; *Biology.*

BROOKS, MARTHA, Chevy Chase, Maryland; *English.*

BROPHY, JAMES, St. Clair Shores, Michigan; *Economics.*

BRUCE, JOANNE, Mansfield, Ohio; *Physical Education.*

CARLTON, JANE, Rochester, New York; *Speech.*

CARLSON, JOHN, Yellow Springs, Ohio; *Math.*

CARTER, SUSAN, Rochester, New York; *English.*

CHANG, WALTER, Shanghai, China; *Economics.*

CLARK, THOMAS, Shaker Heights, Ohio; *Economics.*

CLARKE, KENNETH, Chicago, Illinois; *Economics.*

CLISSOLD, JUNE, Wilmette, Illinois, *English.*

COCHRAN, JOAN, Newark, Ohio; *History.*

COOK, MICHAEL, Glendale, Ohio; *English.*

CORCORAN, JEAN, Ft. Lauderdale, Florida; *Sociology.*

COULTER, BETSY ANN, Pittsburgh, Pennsylvania; *Biology.*

CRANE, MARY ALICE, Pontiac, Michigan; *Family Life.*

CURTIS, BARBARA, Armore, Pennsylvania; *Music Education.*

CURTIS, MARY SUE, Canton, Ohio; *Psychology.*

DEAN, ROBERT, Rochester, New York; *History.*

DEEDS, EDWARD ANDREW, Farmington, Conn.; *Speech.*

DEGNAN, JAMES, Grosse Pointe, Michigan; *Speech.*

DICUS, SANDRA, Evanston, Illinois; *English.*

Seniors—1955

Seniors—1955

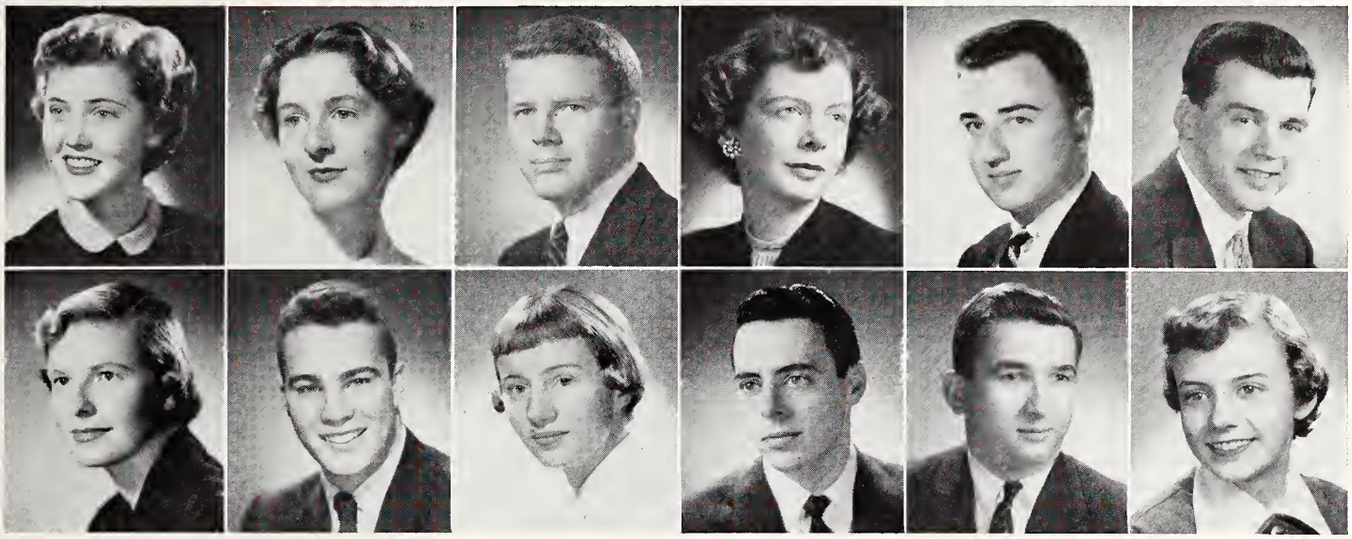

DRAKE, MARY, Birmingham, Michigan; *French.*

DROBA, JANET, Glencoe, Illinois; *Theatre Arts.*

DUNCAN, JEAN, Hamburg, New York; *Theatre Arts.*

DUNN, RICHARD, Bay Village, Ohio; *Biology.*

EASTERDAY, JACK, Shaker Heights, Ohio; *Economics.*

EATON, MARGARET, Cleveland, Ohio; *Art.*

EDWARDS, MARY LEE, Snyder, New York; *Psychology.*

ERICKSON, DAVID, Pittsburgh, Pennsylvania; *Chemistry.*

FELLOWS, JOHN A., Flint, Michigan; *Speech.*

FERNS, JAMES, Mariemont, Ohio; *History.*

FERNYAK, JOHN, Mansfield, Ohio; *Economics.*

FISCHER, ANN, Cincinnati, Ohio; *History.*

FORDYCE, WILLIAM, Lakewood, Ohio; *Biology.*

FREDERICK, LEE, Roanoke, Virginia; *Personnel Administration.*

FRUTH, MARY ANN, Fostoria, Ohio; *Theatre Arts.*

GARDNER, HUGH, Cleveland, Ohio; *English.*

GARROD, PHYLLIS, Hackensack, New Jersey; *Art Education.*

GEORGE, GILYAN, Buffalo, New York; *Religion.*

GETGEY, JOHN, Cincinnati, Ohio; *Government.*

GEYER, MARGARET JANE, Piqua, Ohio; *Sociology.*

GIBBS, KATHERINE, Westfield, New Jersey; *History.*

GILB, DALE, Grand Rapids, Michigan; *Theatre Arts.*

GILBERT, GERALD E. Royal Oak, Michigan; *English.*

GOODELL, SUSAN, Louisville, Ky.; *History.*

GORDON, JANET, Granville, Ohio; *Sociology.*

GRACE, JOHN, Norwood, Ohio; *Geology.*

GREENLEE, MARGARET, LaGrange, Illinois; *English and Biology.*

GREGORY, MARY LOU, Birmingham, Michigan; *Government.*

GUYER, SUSAN, Erie, Pennsylvania; *History.*

HARMON, CAROL, Cleveland, Ohio; *Biology.*

HAYNES, HELEN H. East Liberty, Ohio; *Business.*

HAZLETT, FRANCES ANN, Glenside, Pennsylvania; *History.*

HEAMON, JOHN, Evanston, Illinois; *Economics.*

HEARN, MARILYN, Youngstown, Ohio; *Biology.*

HEASLETT, JACQUELYN, Sewickley, Pennsylvania; *Family Life.*

HENDRICHS, THOMAS A. Dayton, Ohio; *Math.*

HOEPPNER, MARGARET, Chicago, Illinois; *Biology.*

HOH, PAUL J. Lancaster, Pennsylvania; *History.*

HOLMAN, JEAN, Swarthmore, Pennsylvania; *English.*

HOPKINS, ROBERT E. Coshocton, Ohio; *Speech.*

HORNE, SUSAN, Penfield, New York; *Biology.*

HOSTETLER, DIANE, Breckville, Ohio; *English.*

INGRAHAM, MARY ANN, Poland, Ohio; *French.*

INGRAM, BARBARA, Lakeside, Ohio; *Theatre Arts.*

ISON, MARGARET, Hillsboro, Ohio; *European History.*

JEFFERIES, THOMAS, Grosse Pointe, Michigan; *Art.*

JUDY, FREDERICK, Scarsdale, New York; *Psychology.*

KAHLENBURG, KARL, Two Rivers, Wisconsin; *History.*

Seniors—1955

Seniors—1955

KALBFLEISCH, JAMES, Grosse Pointe, Michigan; *Speech.*

KASE, JANICE, Toledo, Ohio; *Psychology.*

KELLEY, ROBERT, Hubbard, Ohio; *Physical Education.*

KENRICK, MARY, Birmingham, Michigan; *Psychology.*

KING, JANE, East St. Louis, Illinois; *Sociology.*

KINNAN, CONSTANCE, Columbus, Ohio; *English.*

KLENK, WILLIAM C. Grosse Pointe, Michigan; *Psychology.*

KORMENDY, CAROL, Rocky River, Ohio; *English.*

KULL, WALTER, Chagrin Falls, Ohio; *English.*

LASHAR, SARA, York, Pennsylvania; *Theatre Arts.*

LAY, SHIRLEY, Mansfield, Ohio;

LEE, HOWARD A. Columbus, Ohio; *Biology.*

LONG, PATRICIA, Cleveland, Ohio; *Sociology.*

LUCE, H. THOMAS, Summit, New Jersey; *Economics.*

LUCKER, ANN, Buffalo, New York; *Biology.*

MACDONNELL, JOHN, Lima, Ohio; *Speech.*

MACELLVEN, DAVID, Montclair, New Jersey; *Personnel Administration.*

MACLEAN, ANNE, Larchmont, New York; *History.*

MACSWORDS, HELEN, Zanesville, Ohio; *Biology.*

MCCANCE, PRESSLY, Pittsburgh, Pennsylvania; *English.*

MCCLAREN, BEVERLY, Ashland, Kentucky; *English.*

MCCONNELL, WILLIAM, Zanesville, Ohio; *Economics.*

MCLAIN, NANCY LEE, Pittsburgh, Pennsylvania;; *English.*

MCPHAIL, WALTER S. Birmingham, Michigan; *Psychology and Speech.*

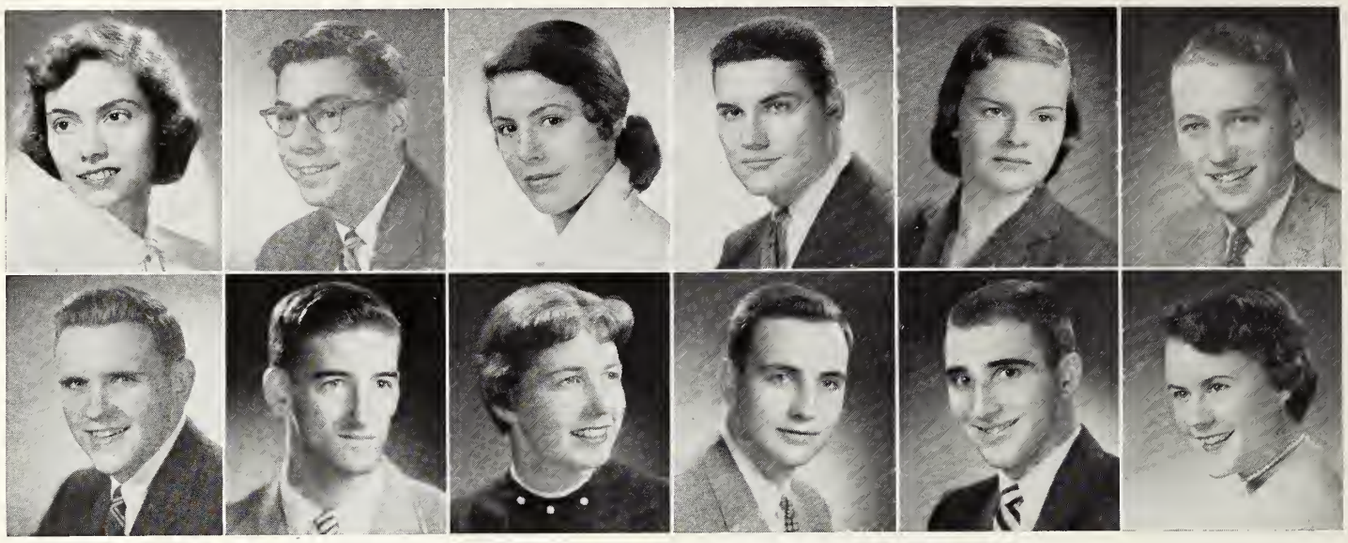

McQUIGG, SARAH, Birmingham, Michigan; *Psychology.*

MACKEY, DONALD S. Mt. Lebanon, Pa.; *English.*

MACKLIN, JOHN, Cleveland, Ohio; *Speech.*

MACOMBER, DANE, Winnetka, Illinois; *History.*

MAHAN, SARA ANN, Lima, Ohio; *English.*

MARKEL, WILLIAM D. Cincinnati, Ohio; *Math.*

MARTIN, MARILYN, London, Ohio; *History.*

MATHIESON, JOHN DOUGLAS, Detroit, Michigan; *Speech.*

MAXWELL, MARY ELLEN, Cincinnati, Ohio; *History.*

METCALF, WOODBRIDGE, Berkeley, California; *Government.*

MILLER, JOHN, Honolulu, T.H.; *English.*

MITCHELL, NANCY L. Bellevue, Ohio; *Spanish.*

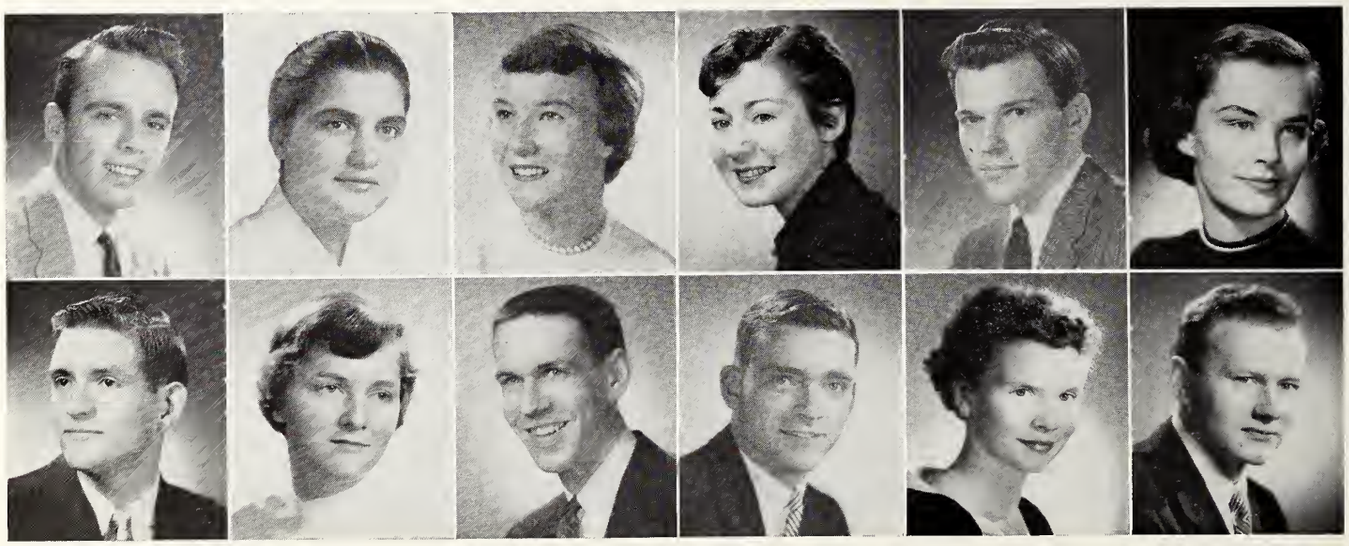

MOOR, WILLIAM, Toledo, Ohio; *Theatre Arts.*

MORAITOU, ATHENA, Thenalkniki, Greece; *Education.*

MORGAN, DAVID E. Granville, Ohio; *Biology.*

MULLIKIN, CAROL, Easton, Maryland; *Sociology.*

MYERS, NANCY, Middletown, Ohio; *English.*

NAGLEY, SUZANNE, South Charleston, Ohio; *Psychology.*

NAGY, ALEXANDER, Oneida, New York; *History.*

NEWKIRK, JAMES L. Cleveland Heights, Ohio; *Government.*

NEWMAN, BRIAN, Alliance, Ohio; *Government.*

OLNEY, LOUISE, Proctor, Vermont, *Math.*

OSBORN, ELIZABETH, Grosse Ile, Michigan; *Theatre Arts.*

OTTO, PETER, Maplewood, New Jersey; *Theatre Arts.*

Seniors—1955

Seniors—1955

PARRISH, PATRICIA, Columbus, Ohio; *Government.*

PATTERSON, MARY SUE, Wellsville, Ohio; *Physical Education.*

PEEK, JANE, Indianapolis, Indiana; *English.*

PHILLIPS, JAMES, Jamestown, New York; *History.*

PIERCE, RICHARD, Brooklyn, Connecticut; *English.*

PRINE, PAUL E. Cleveland, Ohio; *Chemistry.*

PUMPHREY, ROBERT, Dayton, Ohio; *Biology.*

RAGSDALE, MILDRED, Flint, Michigan; *Physical Education.*

RASOR, PHILLIP, Findlay, Ohio; *Chemistry.*

REES, FRANCES, Michigan City, Indiana; *Spanish.*

REESE, ROBERT, Toledo, Ohio; *History.*

RHODES, BRUCE, Niagra Falls, New York; *Economics.*

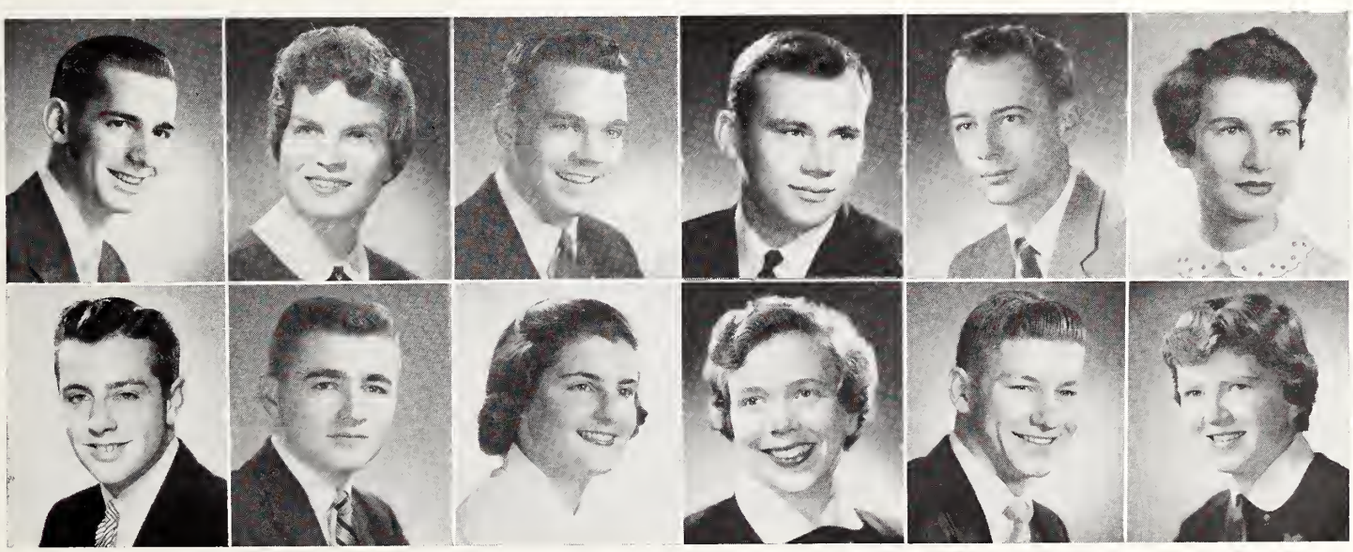

RICE, HAROLD, Butler, Pennsylvania; *Psychology.*

RICHARDSON, FAYE, Wellesville, New York; *English.*

ROBINSON, DAVID, Chagrin Falls, Ohio; *English.*

RODGERS, JOHN B. Chagrin Falls, Ohio; *Chemistry.*

ROGERS, BRADLEY, Cayuga, New York; *English.*

RUDOLF, H. ALAN, Toledo, Ohio; *Speech.*

RUGH, VIRGINIA, Westfield, New Jersey; *Sociology.*

SCATTERDAY, JANE, Westerville, Ohio; *Biology.*

SCHILLING, BRUCE, Granville, Ohio; *Speech.*

SHERMAN, MARJORY, Lakewood, Ohio; *English.*

SHILLIDAY, JOHN B. Cleveland, Ohio; *Art.*

SHRADER, BARBARA, Findlay, Ohio; *Psychology.*

SIZER, STEPHEN, Harbert, Michigan, *English.*

SKUCE, RICHARD A. Toledo, Ohio; *Economics.*

SLAYTON, JOYCE, Hardwick, Vermont; *Physical Education.*

SMITH, NANSI-LEE, Decatur, Georgia; *French.*

SMYTHE, LINDA, Youngstown, Ohio; *English.*

STEEL, NANCY, West Hartford, Conn.; *Sociology.*

TATNALL, KATHLEEN, Philadelphia, Pa.; *Sociology.*

TAYLOR, KAREN, West Orange, New Jersey; *Theatre Arts.*

TAYLOR, MARY ANN, Mansfield, Ohio.

THOMAS, NEAL, Mancos, Colorado; *History.*

THOMPSON, KENNETH, Darien, Connecticut; *History.*

THOMPSON, WILLIAM, Blue Island, Illinois; *Speech.*

THRASHER, ROBERT, Lisbon, Ohio; *Government.*

VEGA, BARBARA, Santa Barbara, California; *Spanish.*

WACHS, MARCIA, Prairie View, Illinois; *History.*

WADE, DAVID, Mt. Healthy, Ohio; *Biology.*

WAHLE, JANET, Indianapolis, Indiana; *Personnel Administration.*

WALKER, ANN LOUISE, Taylor, Pennsylvania; *Theatre Arts.*

WATKINS, MARTHA, Westerville, Ohio; *English.*

WILLEY, SANDRA JO, Newark, Ohio; *English.*

WILLIAMS, JOHN M. Granville, Ohio; *Economics.*

WILLIAMS, MARGARET, Youngstown, Ohio; *English.*

WILLIAMS, SHARON, Zanesville, Ohio; *English.*

WILSON, HELEN, Cleveland, Ohio; *Sociology.*

WINSHIP, ROBERT, Shaker Heights, Ohio; *History.*

WOODS, RACHEL, Ashland, Ky.; *Modern Languages.*

WYLIE, ANDREW, Glencoe, Illinois; *Spanish.*

ZIEGLER, JEAN, Cincinnati, Ohio; *History.*

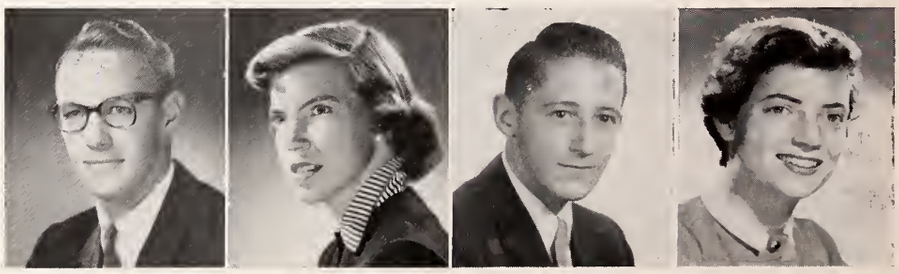

Features

Freshman Arriving

It all starts with smiles.

And it's such a big day.

Registration

An obstacle course with a design: money, schedule and books in one grand tour.

Concentration Despite the Environment

A prof trying to key in our lack of experience may choose to circumscribe a whole period of civilization by a wave of the arm, then in the same session dwell on the study of a single discovery by a single man; whatever their means, our faculty remain the keystone of our college years.

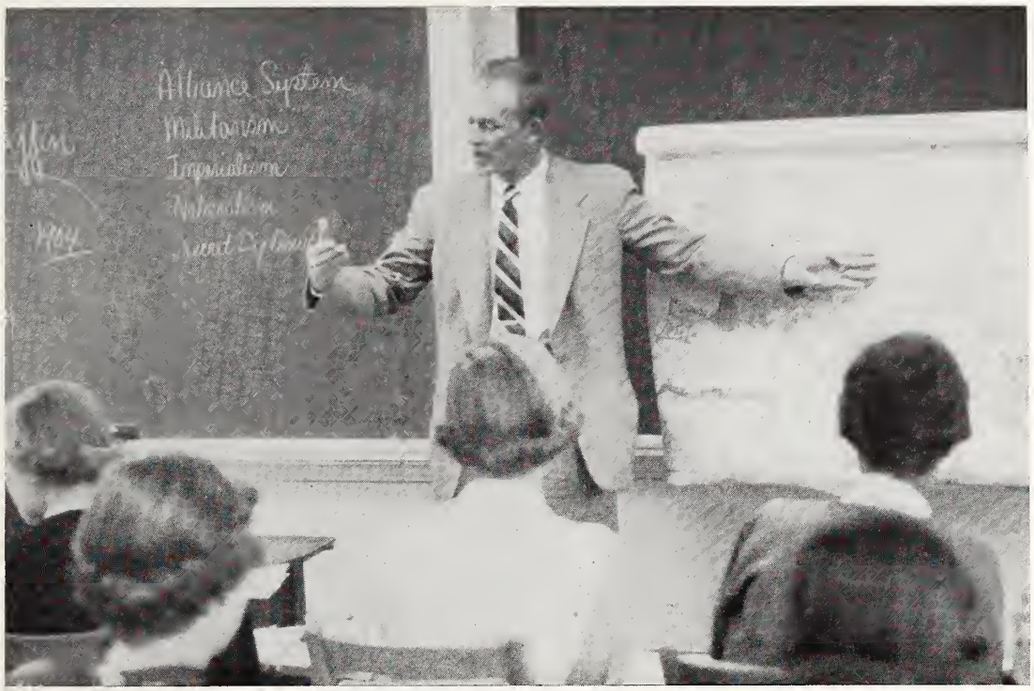

"Whereas Kelley says the convention had dissipated two days before."

Is this in Swasey Chapel?

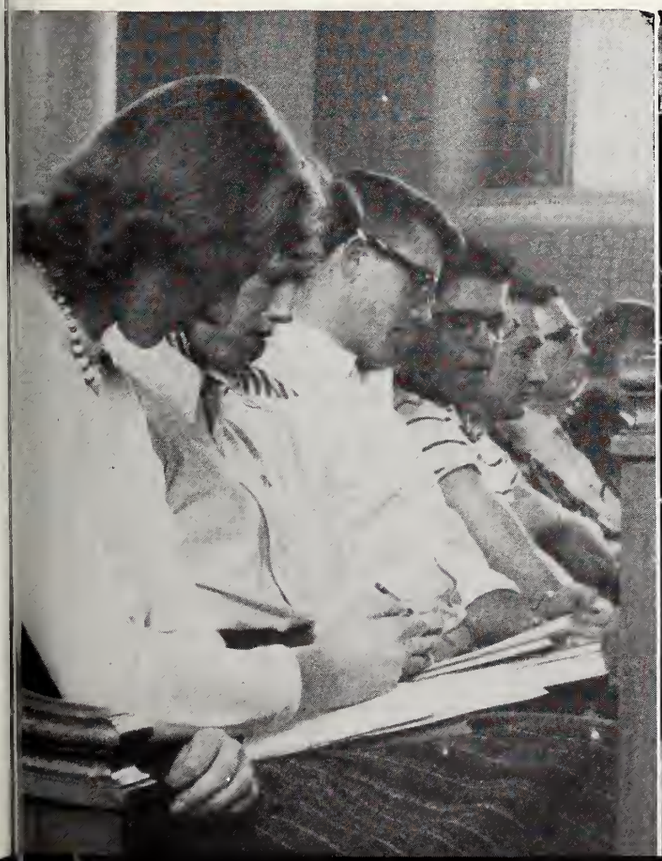

Hello-o-o down there!

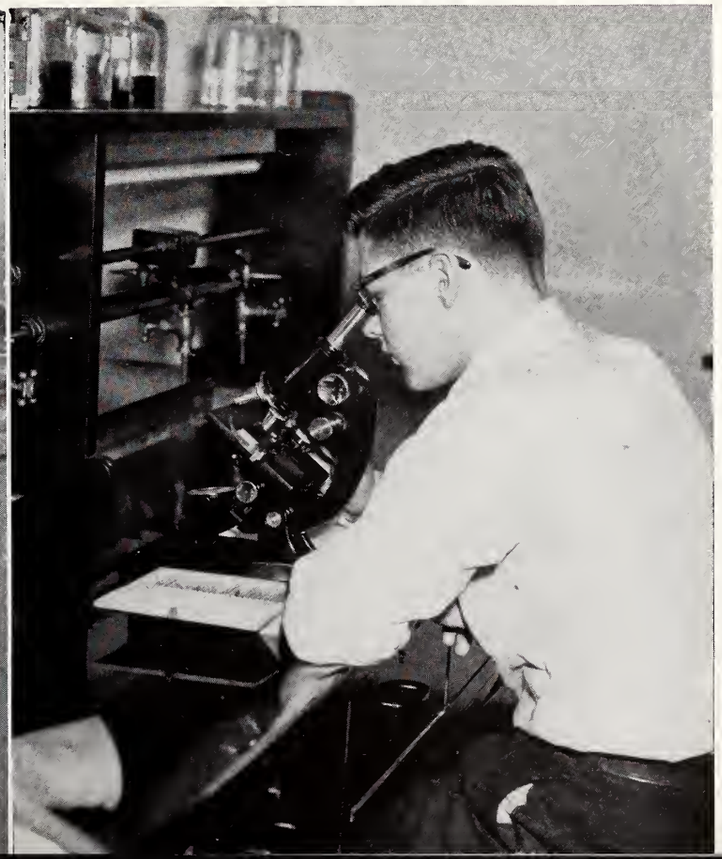

School Comes First

Those final grades!

The big moment arrives.

Whether because of that next exam or from interest no one seems to evade the books.

The long hours in between.

Freshmen get a second look, and small talk rules the field just before convocation.

Chapel Walk

The long road home.

Inside Swasey

Brayton Stark at the instrument he helped rebuild.

Of course they're listening.

Swasey chapel had several changes this year: its new furnishings, the rebuilt organ, and the division of programs into Monday morning convocations and Thursday evening chapels.

A fine speaker under the new program.

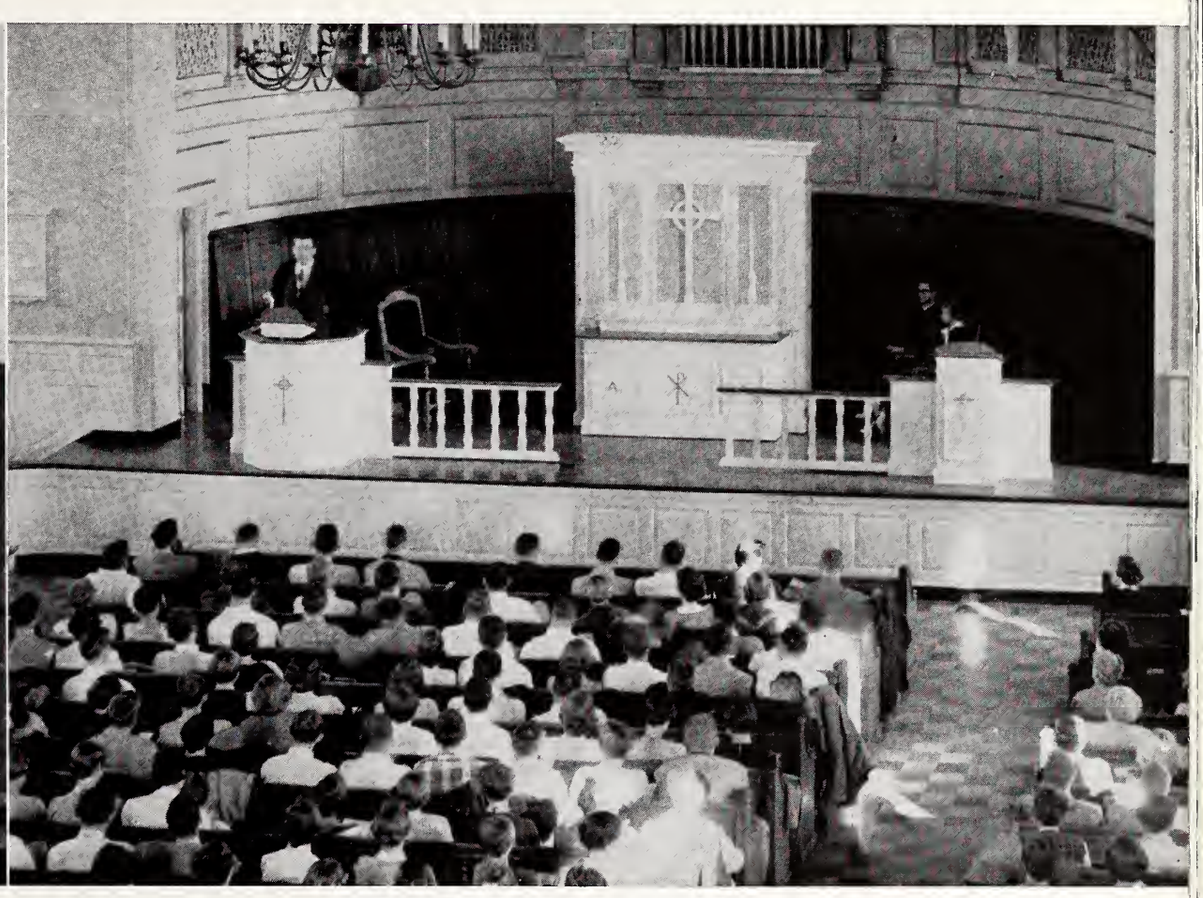

The "new look" for Thursday evenings.

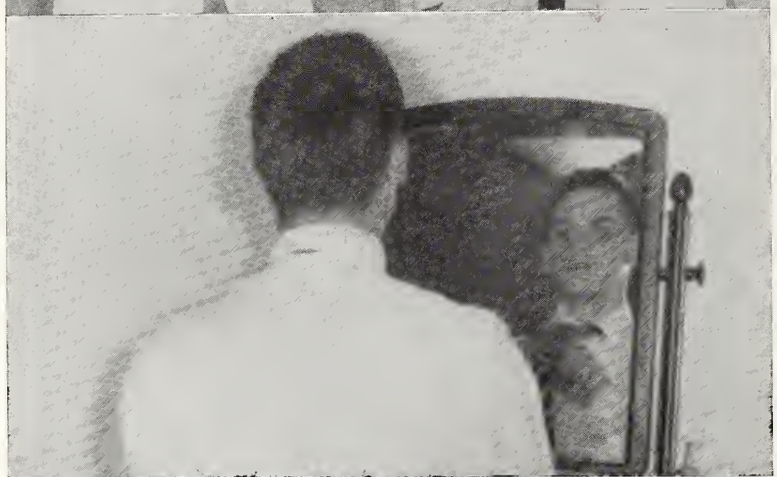

Men's Rush

Rushees get into their Sunday-best for the big show. Then when the clock chimes the Frosh are off to the Circle which throbs with the chaos, until finally all the pins are out.

The frosh get ready for the big moment.

The handshaking begins.

Just who they wanted.

Welcome home.

Women's Rushing

I know she's pledged.

The coeds being more conscientious than their brothers spend many weekends quietly tearing their hair while choosing and being chosen. The excitement finally breaks and the men congregate in Sorority Circle to see the freshmen girls who have become pledges too.

Come on'a My House.

142310

HOMECOMING

Denison spirit at its height, spurred on by loyal alums, pitches from pep rally to house judgings, to endless festivities on Saturday, climaxed by the crowning of the queen. Alums acting more collegiate

Damp, but she's too happy to notice.

Pretty in the rain.

Rix seems to have a problem.

HOMI

than their actual counterparts, cheering through the game and lauding the entertainment planned, demonstrate the vitality that remains in the loyalty of each Denisonian long after graduation.

Frosh holding up tradition.

Now who's being coy.

HOMECOMING

ICOMING

HARVEY SAYS.. RELAX..... WE'LL MULTIPLY AND BEAT 'EM

DENISON

SCRATCH BISHOPS

ALL ALUMS SEE NEW FACES
58

ALUMS HIT TIMES SQUARE
BROADWAY

DENISON CAN-CAN WESLEYAN

Homecoming Display

Winners for this year in each division were Alpha Omicron Pi, Sigma Alpha Epsilon, and King Hall. The AOPi house, second column second picture down, is pictured playing on the theme "Top Banana." The SAE mock of "Voice of the Turtle" is pictured below; it featured a moving head and a hidden car. King Hall, using oversized figures, caught attention with the work shown in the first column, third picture down.

Bench-warmers watch their sons in action.

Dad's Day

We're glad you're here Dads. Here are the plans, just take your choice, leaving some time to talk. The brothers want to meet you, and the game will take all afternoon. Get some rest now, it's a big weekend ahead.

Skip Metcalf, representing Blue Key, presents Mr. Billingsley, Dad of the Year, with a token for the honor bestowed upon him.

We'd sure like to help.

Denison and family.

Coffee belongs—especially after a cold game.

If only the food was always this good.

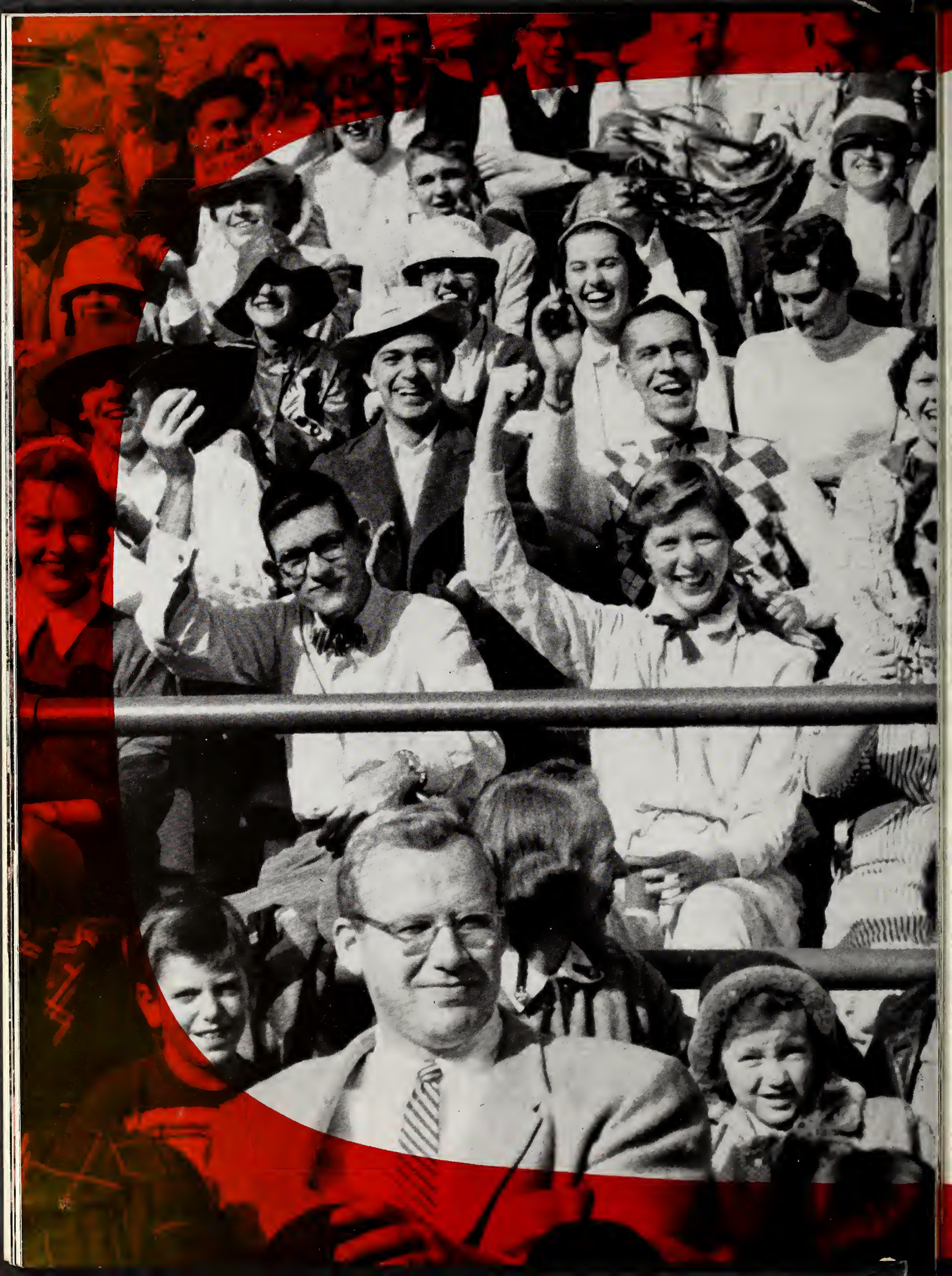

mnibus

tunes in on Denison

Denison made her TV debut in grand style when Omnibus featured the Denison-Oberlin game on one of its programs. The seniors carried the day when they formed their own cheering section and made President Knapp an honorary member of the class of 1955. Interviews of students before the game filled out the filmed Sunday afternoon program. Turn to page 155 for more about the game.

Since the advent of the new Union, many a bridge game has been polished.

Dawn and John enjoy the result of their work.

Social Denison

All school activities took a step forward this year with the new Union, the several fraternity and sorority sponsorings of outside entertainers, and our two energetic all-school social chairmen, Dawn Anthony and John Adams, who coordinated a series of exchange dinners. The chance to meet fellow Denisonians was increased many times.

Tuesday evening entertainment.

The Betas invite the school to listen to Marian and Jimmy McPartland.

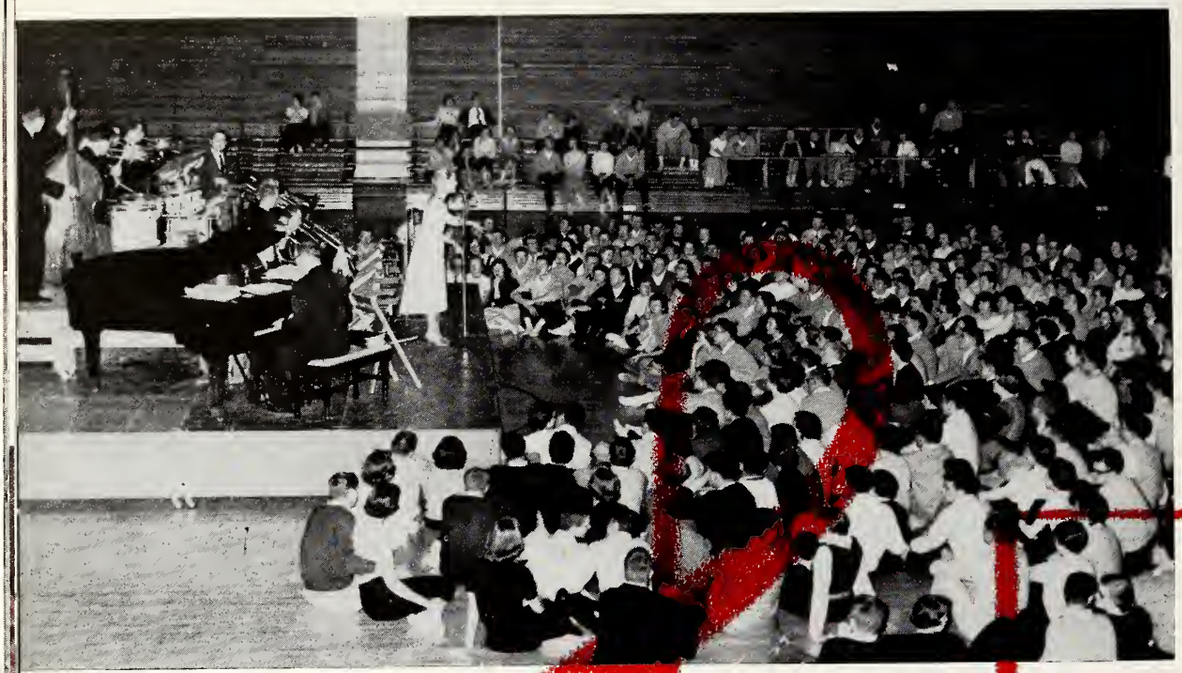

Name Bands at Denison

The impossible happened when Ralph Marterie was booked for our fall pre-registration dance. Then during the year the impossible re-occurred as Billy May, Woodie Herman, Charlie Barnett and others were booked for Denison engagements. John Adams and Dave Anthony developed a plan for paying for each dance from the preceding dance's surplus and an estimate of the number to be attending the coming performance. As long as Denisonians willingly supported the program the bookings were easily obtained. Once more ingenuity has brought a new facet to Denison life.

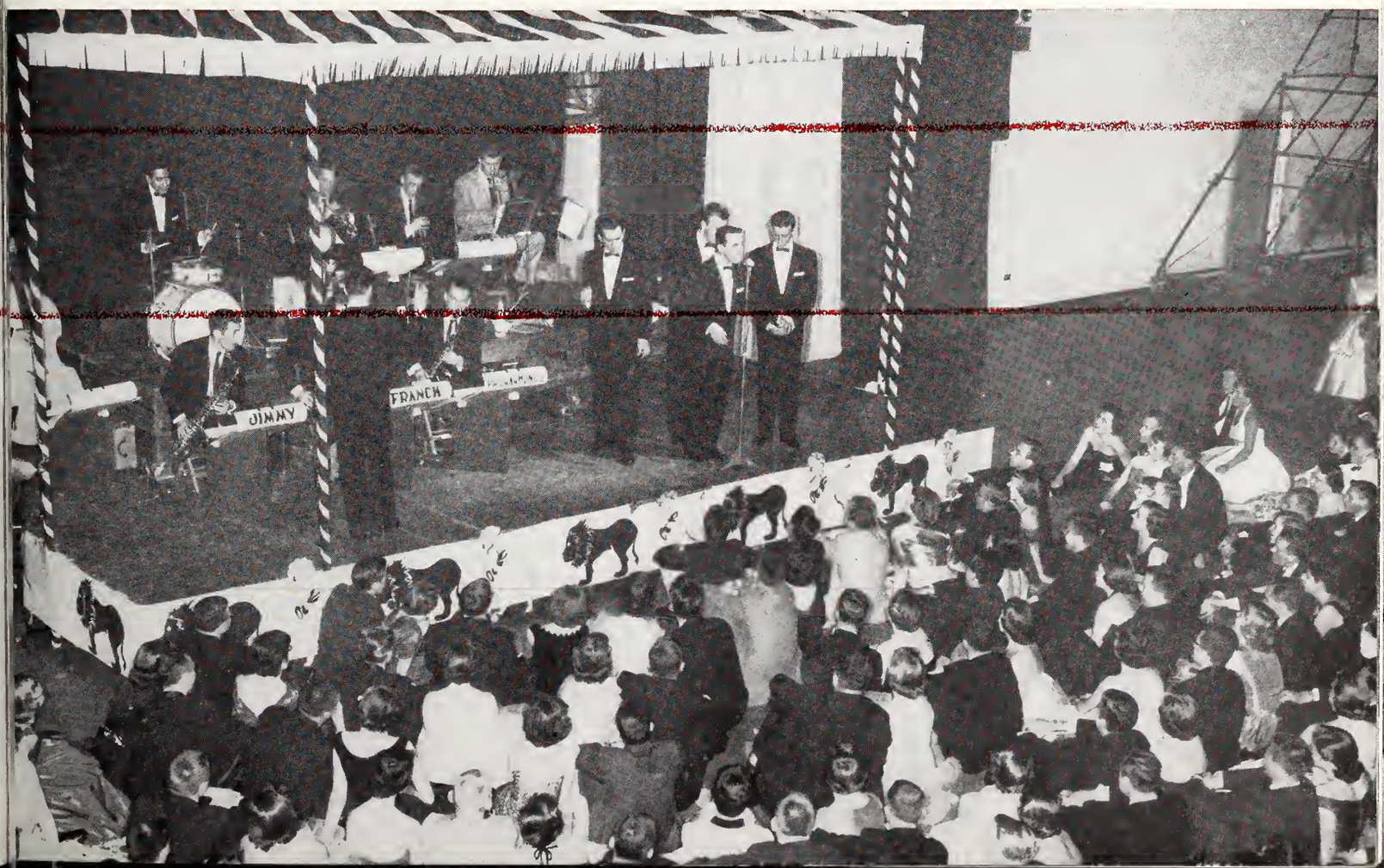
JIMMY
FRANCH

Bond
of
Friendship

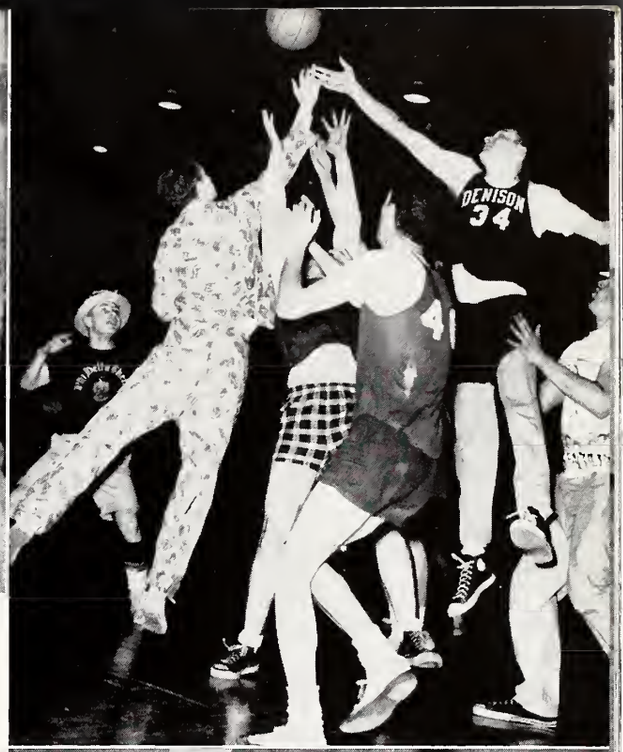

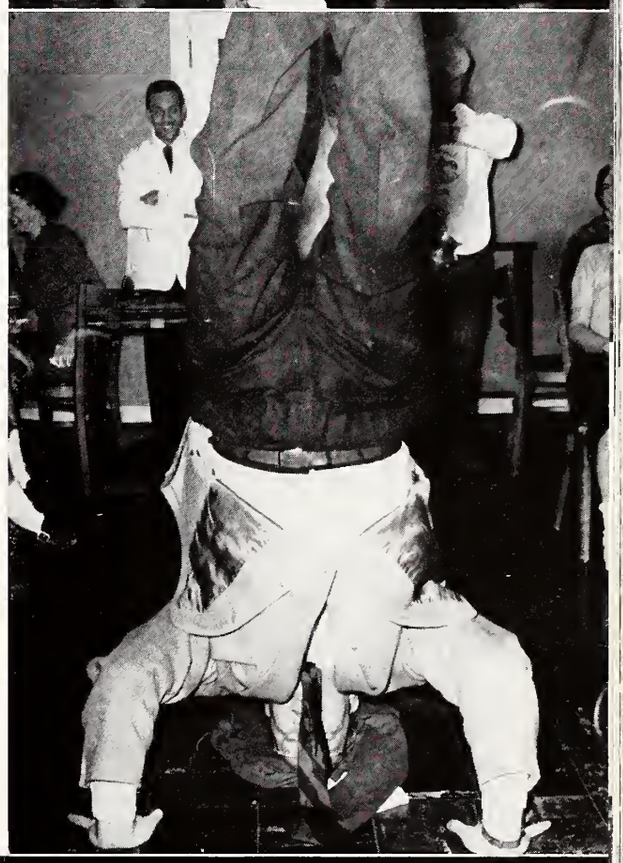

The new kind of show presented this year was the innovation in the Bonds of Friendship drive, chairmaned by John Getgy and Pat Parrish. The show written and conducted by Chuck Knapp, was cast by audition instead of by individual fraternity and sorority competition. With an increase over last year's donations and more revenue from high-powered faculty entertainment and good attendance at the feature basketball game the total contributions broke former records.

D-day

D-Day comes but twice a year,
It's function is to bring us cheer;
We get a date,
We sleep quite late.
It's eat at ten,
Must study then
To catch up with the study time
Lost waiting for the bells to chime.

May Day

The same every year, but, like a beautiful painting, no one ever tires of Denison's May Day festival. Unlike a painting, the faces are always different and the excitement and beauty are very real.

A Sorority luncheon is never so well planned nor a fraternity sing so harmonious as when the mothers are their children's audience.

Spring Valley-our country club away from home.

We saw this, too . . .

Pansy breakfast-Tri-Delt honors D.U. coeds soon to wed.

Beauty gets its reward.

The graduate record exam proves a bright senior class.

Mystery of a snowy evening.

There was a dance, one weekend.

A few things have been on their minds.

An honorary for outstanding students.

Freshmen are given a glimpse.

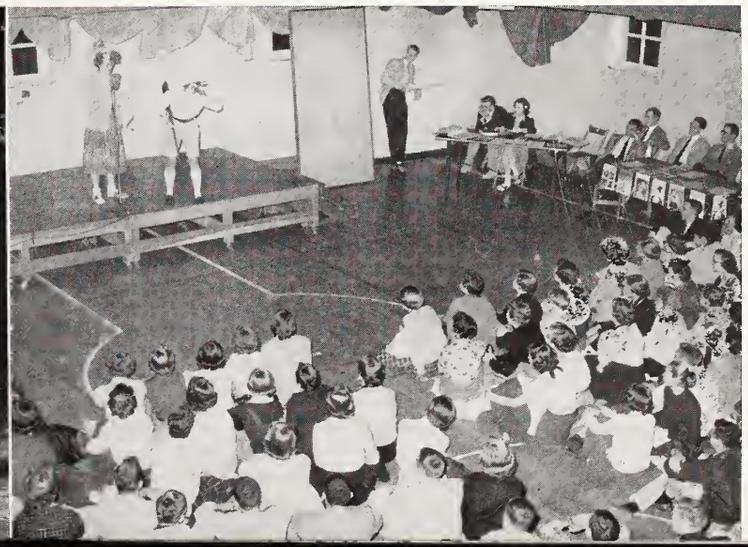

Carole Neuman Kappa Kappa Gamma

Homecoming Queen

Lyda Neuman Kappa Kappa Gamma

Junior Prom Queen

Martha Watkins Kappa Kappa Gamma

Queen of May

Mary LeCron Kappa Alpha Theta

Adytum Queen

Mary LeCron, Sweetheart of Sigma Chi; Natalie Carr, Lt. Col. of the Military Ball; Janice Rowe, SAE Sweetheart; June Clissold, Lambda Chi Crescent Queen.

Sororities & Fraternities

Left to Right:
1st row kneeling: Jane Riggs, Nancy Hutchinson, Sue Alles, Gail Williams, Margaret Hampson, Margaret Pullen, Carole Allaback, Peggy McLouth, Anne Hallowell, Judy Funk, Elizabeth Hawkins, Adrienne Davis.

2nd row: Anne Stone, Mary Koelb, Elizabeth Tompkins, Barbara Shrader, Sue Guyer, Mary Edwards, Nancy Barton, Mrs. Schleuter, Virginia Rugh, Mary Ellen Maxwell, Mary Ann Taylor, Jane Carleton, Mary Ann Fruth, Sondra Barnett.

3rd row: Carolyn Supplee, Nancy McBride, Jill LaFean, Sandra Essinger, Audrey Boltz, Judy Riefstahl, Virginia Niles, Kaye Schumacher, Rachel Pickett, Nancy Curtis, Elizabeth Borgman, Mary Nan Briner, Lois Riggs.

4th row: Janet Brant, Fran Corbett, Barbara Mason, Lynn Rolli, Marilyn Downer, Ann Gibson, Jean Hauser, Deborah Stratton, Lynn McDaniel, Gail Smith, Sheila Walker.

Chi Omega

Chi Omega was founded on April 5, 1895, at the University of Arkansas. Since then it has grown to become the largest women's national fraternity. At Denison in 1928, the local sorority, Theta Gamma Alpha, became the first on the campus to affiliate with a national sorority. Utilizing the little stone house across from Stone Hall for twelve years, the Chi Omegas, after much dreaming, finally moved into their beautiful white home at the top of Sorority Circle. The group's work and progress was climaxed in 1953 when they were able to burn their mortgage.

1st row: Mary Helen Ayars, Madeleine Pence, Mary Abbott Terry, Virginia Hundly, Mary Lou Howlett, Nancy Byers, Natalie Mitchell, Barbara Fainter, Dorothy Hones, Mary Schiller, Nancy Miller, Sarah Lewis, Nancy Gerry, Marilyn Berger, Elizabeth Nicola, Connie Smith, Lois Rowley.

2nd row: Elizabeth Forsythe, Mona Abboud, Mary LeCron, Marcia Reid, Sally Gaskell, Natalie Carr, Susan Goodell, Mary Ann Ingraham, Barbara Vega, Jane Geyer, Ann Hazlett, Mrs. Gerber, Nancy Barber, Helen MacSwords, Mary Drake, Bonnie Zoeller, Nancy Nicola, Doris George, Judith Johnson.

3rd row: Nancy Schroeder, Elizabeth Snyder, Jean Florez, Betty Wilkinson, Catherine Randolph, Nancy Becker, Nancy Timms, Ruth Geis, Ann McLaughlin, Carol Woodward, Elizabeth Kirsheman, Barbara Bullock, Rhea Collier, Nancy Beck, Molly Willis, Patricia Miller, Jane Cook, Thekla Reese.

4th row: Linda Hall, Suzanne Sadosky, Sally Eshelman, Martha Mallory, Gladys Yates, Barbara Rasor, Sally Geigerich, Susan Comstock, Molly Meyer, Judith Brown, Juliana Hauser, Mary Moderwell, Mary Althans, Marjorie Matter, Polly McLean, Robin Lorimer, Barbara Ruhl.

Kappa Alpha Theta

Kappa Alpha Theta, the first Greek letter fraternity for American women, was founded by four girls at Indiana Asbury College. One, Bettie Locke, was offered an honorary Phi Gamma Delta badge which she rejected to found instead a fraternity for women. Today there are eighty-one Theta chapters situated at various colleges all over the country. The Theta house, better known as the "Wee White House" was built in 1809. It is the oldest private home in Granville and was purchased by the members of the local chapter of Chi Psi Delta, who in 1929 became Beta Tau of Kappa Alpha Theta.

1st row: Ann Pennington, Susan Roberts, Claire Heiss, Mary Jean Cahill, Barbara Goble, Constance Howey, Joan Griffiths, Mary Alice Postgate, Judith Clarkson, Gail Sinclair, Joan Pickett, Suanne Chalmers, Susan Broker, Elizabeth Brown, Sarah Ann Hawkins, Carol Corbett.

2nd row: Patricia Sawyer, Judith Anderson, Cynthia Parsons, Janice Rowe, Nancy McLain, Mary Lou Gregory, Martha Brooks, Patricia Parrish, Margaret Williams, Mrs. J. S. Fuller, Faye Richardson, Barbara Bauhof, Sarah McQuigg, Claire Albershart, Gail Ranney, Anne Foot.

3rd row: Phyllis Edwards, Martha Klipple, Jeanne MacKenzie, Mary Decker, Joan Little, Elisabeth Eberbach, Ann Delicate, Sally Falch, Judith Bate, Ann Beckner, Nancy Silver, Sarah Eastman, Jane Laycock, Sandra Buntz, Gay Ramey, Sara North.

4th row: Nancy Belfield, Anne Fritz, Kathleen Osborne, Mary Lou Conroy, Nancy Jean Ogilvie, Roberta Hall, Diane Heidkamp, Lynn Landsittel, Jean Woolverton, Sheila McLean, Jane Erb, Jo-Ann Waugh, Sarah Joe Robertson, Florence Brodhead, Virginia Kearney.

Delta Delta Delta

On Thanksgiving eve in 1888 two seniors, Sarah Ida Shaw and Eleanor Dorcus Pond, came to the parting of the ways at historic Boston Common, Boston University, where they clasped hands under a new moon and three shining stars and announced, "Tri Delta is founded." In that same year Delta Delta Delta granted charters to Knox and Simpson Colleges. Today Tri Delta has ninety-seven chapters at colleges from coast to coast. Delta Chi Chapter of Delta Delta Delta, formerly Sigma Delta Phi, was chartered at Denison in 1929, at which time it occupied the present home of Dr. and Mrs. J. L. King. The existing house was acquired in 1953.

1st row: Lin Rosene, Ellen Moore, Sue Jordan, Judy Johnson, Ruth Johnston, Pat Boyle, Pat Nickels, Judy Loughry, Ann Weldon, Betsy Depew, Judy Joern, Carol Shanesy, Holly Sawyer, Roberta Meyer, Jean Simon, Judy Sellers.

2nd row: Carole Neuman, Dede Duffy, Sally Mahan, Martha Watkins, Joanne Adamson, Sharon Williams, Mrs. Ranney, Marcia Wachs, Louise Olney, Jeanne Rogers, Cynthia Ackerman, Lyda Neuman, Jean LePan, Beverly Trott.

3rd row: Nancy Leonard, Nil Mulder, Lynn Droba, Sandy Paul, Ann Allison, Ann Morris, Phyllis Morrow, Lynn Hales, Fran Smith, Bonnie Allen, Betsy Abrahamson, Suzanne Schell, Dottie Cartland, Katie Lough, Judy Timms, Pam Berry, Jill Nunn.

4th row: Mary Alice Paul, Bobbie Patek, Mary Jo Schaffer, Margie Sessions, Carol Stoesser, Carole Finn, Nanette Schmidt, Jan LeLaurin, Carol Neff, Lois Ladley, Sally Springer, Margaret Huff, Ginny Heath, Mary Esther Baker, Sandy Hartshorn, Sue Fay Louie, Marguerite Svensson, Jeanne Poletti.

Kappa Kappa Gamma

One of the oldest women's organizations to be established as a fraternity, Kappa Kappa Gamma was founded by five girls at Monmouth College in 1870. Kappa became international in 1911 with the installation of Beta Psi chapter at Victoria College in Toronto. Since its founding, the sorority has grown to include the present eighty-four chapters. Kappa came to the Denison campus in 1928 when the local Kappa Phi, which was founded in 1898, was installed as Gamma Omega chapter. Kappa Phi purchased a lot on Cherry Street where Kappa's first house was built in 1906, and in 1951 the Kappas moved to their present home on Mulberry Street.

1st row: Marilyn Bradley, Debbie Miller, Cynthia Ainsworth, Marlyn Weisenbarger. Gay Jones. Geraldine Wagstaff, Pat Jones, Elaine Whitcomb, Joan Holloway, Marjorie Keith, Marbrie Goodrich, Biz Felt, Phylis Stanbarger, Nancy Crumrine.

2nd row: Joan Carver, Diane Hostetler, Jane Peek, Nancy Myes, Jean Corcoran, Carol Kormendy, Carol Mullikin, "Mom" Carpenter, Jan Kase, Marge Ison, Jean Zeigler, Jan Wahle, Susan Carter, Mary Lou Brodbeck.

3rd row: Gretchen Schueler, Reita Johnson, Garth Steinert, Carolyn Curry, Nancy Wagner, Louise Spoerri, Janet Jenkins, Gail Butler, Mary Malasky, Mary Lou Reid, Audry Myers, Pat Safreed, Diane Aaybe.

4th row: Jane Weisenbarger, Pat Henderson, Sally Evans, Jeanette Johnston, Linda Lantz, Sue Fisher, Polly Templeton, Ann Mathias, Nancy Witz, Karen Morris, Kathy Wagner, Barbara Hopper, Suzie Gordner, Louise Hutchins, Sallyann Henry.

Alpha Phi

Alpha Phi was founded by ten young women at Syracuse University in 1870. A pioneer in many ways, she was not only the first sorority to build and occupy a chapter house, but also the one who called the first inter-sorority meeting, predecessor of today's National Panhellenic Conference. Before becoming Beta Kappa chapter in 1930, the local group was known as Tri Phi. The present house was built on Sorority Circle in 1940. "Mom" Carpenter, a Beta Beta Alpha Phi, has been the Alpha Phi housemother for fourteen years.

1st row: Barbara Wilson, Alice Ann Hull, Judith Rodefer, Sue Franks, Favour Hazeltine, Margaret Woodworth, Catherine Promer, Patricia Minor, Vera McManaman, Paula Penner, Sally Van Horn, Julie Voelker, Kay Rukenbrod.

2nd row: Nancy Lee Wilson, Patricia Goerke, Betsy Pickett, Carol Burkhart, Judith Wilks, Suzanne Nagley, Frances Rees, Mrs. Mary Gill, Margaret Eaton, Sally Clark, Cynthia Strohmeyer, Janet Snyder.

3rd row: Nancy Wright, Diane Strong, Eileen Johnston, Janet Cameron, Ruth Jean Barbier, Ann McAbee, Mary Kay Schmidt, Joan Chappell, Evelyn Houghton, Jane Richards.

4th row: Shirley Eaton, Patricia Lang, Sarah Murdock, Connie Johanson, Pat Lockhart, Beatrice Kittridge, Ann Linder, Jennifer King.

Alpha Omicron Pi

In 1926, thirteen Beaver Hall girls formed Alpha Tau Delta, a local sorority on Denison's campus. A year later they received a charter from the university and in 1930 the group was granted a charter from the national sorority, Alpha Omicron Pi, to become Alpha Tau Chapter of that group. Today there are fifty-nine active chapters of the sorority from coast-to-coast. The national group was founded in 1897 by four students at Barnard College of Columbia University. Alpha Tau of Alpha Omicron Pi is looking forward to celebrating its Silver Jubilee this year.

Left to Right:
1st row kneeling: Sandra Dunn, Audrey Muskat, Suzanne Gair, Samantha Todd, Dollene MacKenzie, Dianne Dietle, Judy Miller, Barbara Brown, Marguerite Williams, Joyce Optekar, Bette Denise, Anita Jacobs, Diane Hart, Joan Morgan.

2nd row: Lucy Hownson, Gail Reinholtzen, Shelia Hibner, Shireen Hutte, Jane Scatterday, Jacquelyn Heaslett, Jean Holman, Lee Frederick, Ann Lucker, Charlotte Bell, Helen Berwind, Sandra Bixler, Jane Bodorff, Marylyn Hull, Catherine Purdy, Judy Bruce.

3rd row: Marge Miller, Tary Lennon, Elsa Brumbaugh, Jane Taylor, Louise Titus, Barbara Jones, Suanne Hill, Joyce Thaeler, Sue Belt, Marilyn Grimley, Gail Buchanan, Nancy Stewart, Hannah Leatherman, Margaret Banker, Sharon O'Donnell.

4th row: Helen Chacos, Carol Jones, Jane Witte, Joan Taylor, Jane Brickman, Barbara Burger, Elizabeth Ivins, Betsy Phelps, Ellen Puhl, Carole Heitman, Mimi Smith, Mary Fan Kiracofe.

Delta Gamma

In 1873 three girls from the Lewis School, banding together to form a society based on their ideals of friendship, adopted the Greek letters of D. G. for their organization, thus founding the third oldest national fraternity. After fall rush in 1938, Beta Zeta Chapter was formed through the method of colonization. Using Burton Hall as a temporary meeting place, the charter members pursued their program until they became active members of Delta Gamma in 1939. In 1940 Beta Zeta moved into their present home on sorority circle.

Left to Right:
1st row: Donna Lane, Betsy Oberlin, Joan Hazlett, Joan Lehman, Cynthia Sanders, Pat Taylor, Charlotte Leidy, Judy Frost, Janet Siegel, Mary Ann Spellman.

2nd row: Jane Botsford, Diane Drury, Leslie Chapman, Mary Ann Snyder, Joanne McMath, Barbara Werner, Sandra Dicus, Mary Bell, Audrey Palmer, Carole Tuttle, Sue Johnson, Sue Alexander, Sandra Miskelly.

3rd row: Peg James, Martha Sharples, Elizabeth Taylor, Marianne Miller, Betsy McCleery, Pat Brandt, Jean Wilson, Cynthia Baldwin, Sue Hoover, Ann Hampton, Cammie Goodwyn, Martha Redner.

4th row: Marilyn Young, Terry Young, Penny Saunders, Dede Perry, Sue Loofburrow, Nancy Bryan, Sue Reese, Carol Wynes, Holly Bawden, Betty Ann Brock, Ginny Wallace, Ginny Wagner.

Pi Beta Phi

Founded at Monmouth College, Monmouth, Illinois, in 1867, Pi Beta Phi is the oldest national fraternity for women, claiming the largest number of members and the second largest number of active chapters. When Denison University, in October 1953, extended an invitation to the national organization to start its one hundred and second chapter on the college's campus, it was accepted. Last September the Grand President initiated thirty-two girls and officially installed the chapter as Ohio Eta of Pi Beta Phi. Next year, Barbara Werner will lead its fifty-nine members in their activities which center around the small brick house on College Street.

Sigma Chi

Sigma Chi was established at Miami University, Oxford, Ohio, on June 28, 1855. Nearly thirteen years later on March 2, 1868, Mu chapter was founded at Denison. The ground for the first house on the hill was broken in 1929. The house, with a capacity of forty-two men, was first occupied in 1930. After twenty years of hard work by both the active chapter and the alumni group, the mortgage was ceremoniously burned on October 15, 1949. Mu Chapter, with its seventy-two brothers, stands tenth in membership among the one hundred and twenty-three active chapters to help comprise a total Sigma Chi membership that stands third in the Greek world. world.

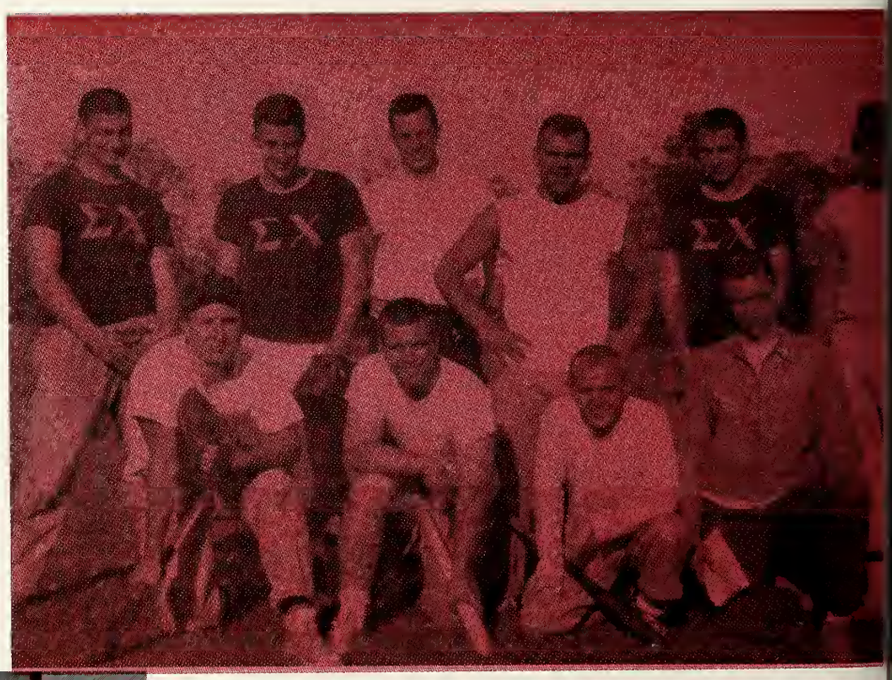

1st row: *C. Cramer, Love, Phillips, Woods, Heekin, Milliron, Good, Brown, Paull, Lance, Speidel, Lyons, Trunkfield, Jung, Hill, Zahn.*

2nd row: *Trimbur, Mason, Wade, Easterday, Bowen, Metcalf, McCance, Thompson, McPhail, Fernyak, H. Baumes, Getgey, Kelley, Grace, Klenk.*

3rd row: *P. Cramer, Beglen, Giles, Young, Pole, Wright, J. Baumes, Berlin, Smith, Athey, Ernst, Cook, McIntosh, Pruecil, L. Doherty, Regney.*

4th row: *Florez, Hess, Stouffer, Van Gunten, Shepherd, Harsa, Phalin, Emanuelson, Pryor, Mitchell, Carr, Rosselit, Simson, Hoot, B. Doherty, Matlack.*

Beta Theta Pi

Soon after the close of the civil war a boxing club was formed by several men who were attending Denison University at Granville, Ohio. Boxing clubs have lived, flourished, and died in many a college without being accounted worthy of any special mention. But this one of 1866, while short lived, was the foundation of Alpha Eta of Beta Theta Pi. The little boxing club soon became a local fraternity, Kappa Phi Lambda, and in 1868 became a chapter of Beta Theta Pi.

1st row: Beil, W. Billingsley, Parker, Hobs, Brown, Lanese, Lewis, Brawley, Wable, Coons, Helmerich.

2nd row: Mann, Schindler, Heisey, Baker, Briggs, Pumphrey, R.Billingsley, Williams, Rudolph, Sload, Millar, Lange, Branand.

3rd row: Burkhardt, Chaney, Guidotti, Adams, Hubbard, Carse, Whitacre, Dold, Marshall, D. Jones, Crislip, Nadzak, Barbieri.

4th row: Robb, Thuma, Campbell, Pheneger, Findley, Gieringer, Marston, Davison, Armacost, Taylor, Fischer, Pattison, Wagner, Rohl.

Phi Gamma Delta

Founded at Jefferson College on April 28, 1848, Phi Gamma Delta has expanded until today there are eighty-two chapters in the United States and Canada. Plans to organize the Fijis at Denison were made around a tombstone in the old College cemetery behind Curtis Hall in 1884. The occasion centered around the monument of Jonathan Going, a former president of the University. The charter of the Lambda Deuteron Chapter was granted in 1885 to eight men. The Fijis reside in the Georgian colonial Chamberlin Lodge on the south side of Fraternity Row. The home was built in 1930.

1st row: Shorney, Levis, Schettler, Kraus, Crampton, Beard, Hakes, Russert, Tonneberger, Rogers, Baird, Jennings.

2nd row: Grafton, Drake, Dunn, Mathieson, Clark, Kull, McConnell, Hopkins, MacDonnell, Bosler, Rasor, Bowman, Brophy, Hillenbrand, Ayars.

3rd row: Gescheider, Hardesty, King, C. Taylor, Burton, Shaw, Raymond, Stewart, Thomas, Wood, B. Taylor, Schwing, Tuttle, Gibbs.

4th row: Colwell, James, Griley, Roeser, Himmelright, Snell, Brand, Brodt, Roehl, Carroll, Laverty, Wright, Rodgers, Mahaffey.

Kappa Sigma

Kappa Sigma was founded at the University of Virginia in 1869. In 1899 at Denison, four students met in Talbot Hall and formed a brotherhood known as Beta Alpha Delta which in later years included a man who was to become mayor of Granville. In 1911 it became the Gamma Xi chapter of Kappa Sigma and took its place with the fraternity that now stands as the fourth largest in total membership and chapters in the nation. The chapter house is one of the outstanding examples of Greek Revival in the country.

1st row: Knapp, Hoag, Wickham, Jewell, Dilno, Shields, Long, Robertson, Smith, Mahon, Burchard.

2nd row: Wylie, Apthorp, Fordyce, Robinson, Phillips, Bayley, Gilb, Moor, Markle, G. Gilbert, Kahlenberg, Glen.

3rd row: Patterson, Mabee, Muskoff, Barber, Howard, McCoy, Wood, Tregoning, Ten Cate, B. Gilbert, Olcott, Tracy.

4th row: Weldy, Slater, Laughlin, Corrie, LeMessurier, Bower, Wells, Evans, Tschantz, Speroff, Skimming, Fawcett.

Phi Delta Theta

At Miami University of Oxford, Ohio in the year 1848, six men united together to form a brotherhood which they called the Phi Delta Theta Fraternity. Since that time, Phi Delta Theta has grown from six members to 80,000 members and has become one of the largest fraternal groups in the world. The Ohio Iota Chapter of Phi Delta Theta was established at Denison in 1915 and occupied the building which now serves as the dining hall for the upperclass women. The present house, completed in 1928, was the first house to be built on Fraternity Row.

1st row: Bliss, Cullinan, Holmes, G. Thompson, Hubbard, Corry, Skinner, Mills, Maschal, Jablonski, Davis, Creelman.

2nd row: Macomber, Macklin, Marriott, Wilson, Newkirk, Rogers, Reese, Blunk, Thrasher, Kalbfleisch, K. Thompson, Heamon.

3rd row: Scott, Knapp, Cornell, Richardson, Weaver, Billett, Rouce, Gaenslen, Meyer, Heiser, Hendrickson, Mefferd.

4th row: Hauman, Lewis, Patton, Ward, Oberlin, Roberts, Adams, Cox, Blunk, Lynne, Preston, Stickney, Clemons.

Lambda Chi Alpha

The inception of Lambda Chi Alpha did not occur overnight. The Cosmopolitan Law Club, which in 1909 became the parent of Alpha Zeta, the first unit of the fraternity, was established at Boston University on the foundation of spiritual values. From that time on the Fraternity has expanded rapidly until today there are 146 chapters, the largest of any fraternity. The Denison chapter of Lambda Chi Alpha was founded in 1919 and was installed under the name of Gamma Iota Zeta, alias Sycamore Club. The dream of a house on the hill began then and came true in 1953, through the concerted efforts of the alumni and actives.

1st row: Willis, Booth, Denison, Butler, Hastings, Lynn, Ludwig, Bartels.

2nd row: Lonas, Stevens, Dean, Judy, Hob, Carlson, Gardner, Cook, Arnold, Steffen, Jordan.

3rd row: Vandever, Krippel, Zambie, Germer, Peckham, Reynolds, White, Fullmer, McCallister, Hedlund.

4th row: Neale, Mills, Cordischi, Mann, Taylor, Cron, Strob, T. Bringard, George.

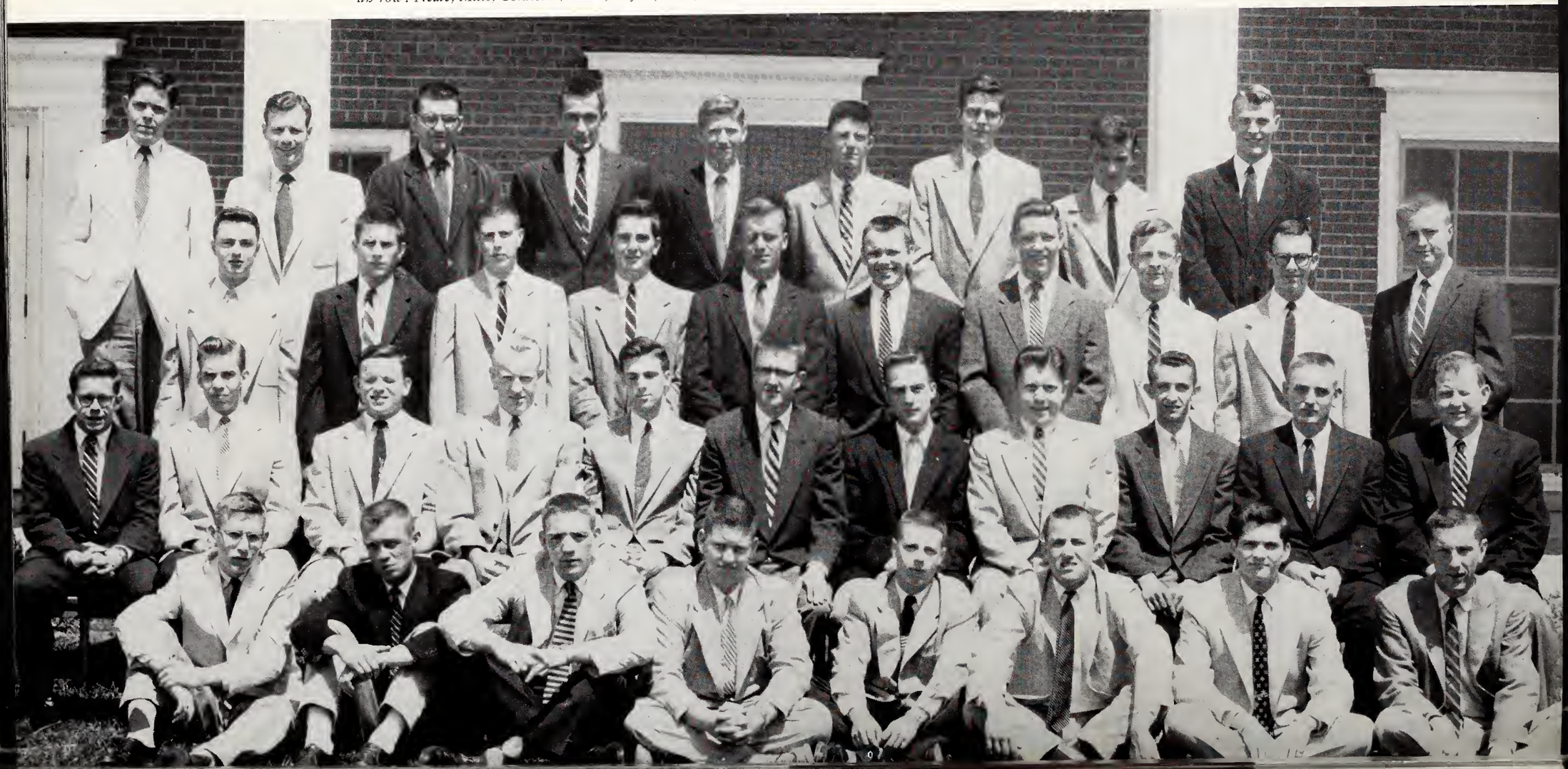

Sigma Alpha Epsilon

Sigma Alpha Epsilon was established at the University of Alabama, March 4, 1856 by eight close friends. With the completion of the Levere Memorial Temple in 1930 Sigma Alpha Epsilon became the first fraternity to establish permanent national headquarters, and in 1935 it became the first fraternity to hold a national Leadership school. Today Sigma Alpha Epsilon has 136 chapters and its membership of over 90,000 makes it the largest fraternity in the world. Ohio Mu of Sigma Alpha Epsilon is the outgrowth of Omega Pi Epsilon which was founded in 1913 with the expressed purpose of affiliation with SAE. In 1919 an SAE charter was granted to Ohio Mu.

1st row: Hoover, Willis, Scatterday, Hebard, Thomas, Barth, Fellman, MacEllven, Degnan, Jeffries, Atwater, Schautz, Youngquist, Trumbull.

2nd row: A. Douglass, Sauer, Schanz, Cooke, Schieber, Clements, Haynes, Preston, Chain, James, Sadd, Bibler, Smith.

3rd row: Stevens, Donithen, Lindsey, Chamberlin, Metchear, Baker, Howard, Frenzel, Kent, Hayes, Seik, Belskie, Whitenack, Mende, McMonagle.

American Commons Club

Promoting the ideals of Democracy, Brotherhood, the Open Door and University First, the Denison Chapter of the American Association of Commons Clubs exists as a unique experiment in fraternal living. Founded on the Denison campus in 1917, the Commons Club operates on the basic principle that every man, regardless of his racial, religious, economic or social background, is potentially able to contribute to—and benefit from—the fraternity experience. We are united in this idea with groups at four other colleges; the five Clubs comprise our national organization.

1st row: Zollner, Harper, Dewey, Little, Grady, Goheen, Van Court, Rasor.

2nd row: Abell, Averill, Ito, Prine, Spera, Mrs. Loughman, Luce, J. Miller, Sharp, Kenower, Jin.

3rd row: deVille, Smith, Clarke, Barringer, Holloran, Lim, Waters, Dillard.

4th row: Harvey, Saxton, Ehrle, Erck, Carr, E. Miller, Rogers, Tallentire, Young.

Delta Upsilon

Although the Denison Chapter of Delta Upsilon is the youngest chapter on the Denison Campus, it is the oldest national fraternity. Delta Upsilon was founded on November 4, 1834 at Williams College as a protest against the abuses of the secret fraternities of the time. In light of reforms made by subsequent secret fraternities, the group became simply non-secret and have maintained that tradition. On December 3, 1949, the DU 1834 Colony became the sixty-eighth chapter of the fraternity. The present house was acquired only two years after the charter was granted, and plans are being laid for a campaign to build uphill.

1st row: Sattler, Herrick, Hoeft, Miller, Maghielse, Holderman, Saunders, Shields.

2nd row: Kochs, Keys, Robertson, Mackey, Bloor, Boswau, Fosdick, Davidson, Kurtz, Roest.

3rd row: Wicke, Mehrer, Gibson, Ehresman, Calhoun, Ker, Poteat, Ford.

4th row: Ziegler, Schaefer, Whitlatch, Gaskill, Berry, Hamilton, Reynolds, Deane.

It Was SAE HATE *Week*

Blinded by the beauty of the Denison coeds, the Sig Alphs began a campaign to black-ball all girls from their life during the week beginning November 29. The only attention the SAE's gave the girls was an early morning awakening by a loud-speaker and chanting.

The girls pinned to the derelicts found their loved ones unshaven, unfriendly, and generally undesirable, but nevertheless the SAE's were enjoying their efforts to liven the school routine. Finally seeing the light, the Sig Alphs treated their dates to a gala weekend of dining and dancing.

Organizations

Senate
Row 1: Tegtmeyer, Scott, Shepherd, Preucil.
Row 2: Averill, Tompkins, Corbett, Dailey.
Row 3: Woodward, Pierce, Chappell, Adams, Armacost, Brown.
Row 4: Reynolds, Stout, George, McLean.
Row 5: Nagy, Burger, Jones, Bosier, Thomas, Crampton.
Row 6: Beck, (guest), Frey, Meanor, Beckner.
Row 7: Werner, Miskelly, McMath, Morrow, Tregoning, Tschantz, Mahon.
Row 8: Reynolds, Davidson, Keyes, Ames, Price, Weldon.
Row 9: Childs, Boss, Rhodes, Atwater, Hendrickson,McDonald.

Senate

Senate officers
Row 1: Olney, MacLean, Lucker.
Row 2: Bowen, Nagy, Hopkins.

Senate is composed of three representatives from each social group and from the Independents' Association. Aside from the usual Senate business dealing with student affairs, the group voted to amend the new by-laws, thus completing the revision of the constitution started by last year's Senate.

Administrative Council

Student-Faculty Committee
Row 1: Miss Shannon, President Knapp, Lucker, Ames, Olney, MacLean.
Row 2: Dr. Gawain, Dr. Preston, Mr. Seager, Dean Lichtenstein, Bowen, Dean Jones, Dean Smith.

The Student-Faculty Committee forms the connecting link of understanding and cooperation between the administration, faculty, and students. It is formed by the six executive officers of D.C.G.A., the President, the three deans of the university, three faculty members, a member of senate, and the editors of the *Denisonian.* The committee's work is an important part of the Denison Campus Government Association.

Women's Council
Left to right: Timms, Curtis, Harmon, Phelps, Towsley, Tatnall, Ingram, Smith, Brodbeck, Hall, McAbee, Willis.

The ultimate aim of Women's Council, the governing body of women students, is the integration into a meaningful program of the educational, social, and out-of-class activities in which students are concerned. The Women's Council program includes a vocational guidance conference, a leadership training program, and a letter exchange project with the women students of Yamaguchi University in Yamaguchi, Japan.

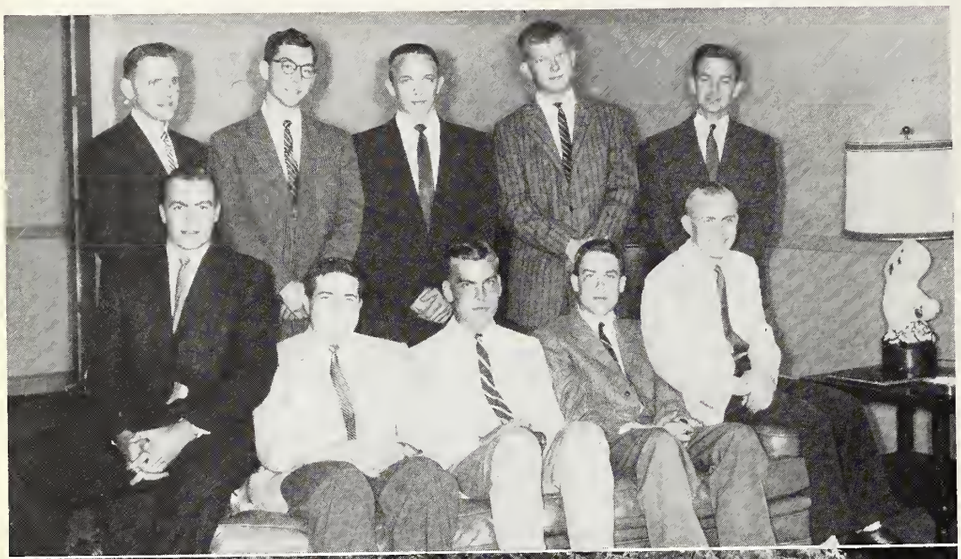

Men's Judicial Council

Men's Judicial Council is made up of the vice-presidents of each men's social group. It is a branch of the Denison Campus Government Association and fulfills its responsibilities by discussing men's regulations and enforcing discipline.

Row 1: Whitacre, Blunk, Hopkins, Hodges, Getgey.
Row 2: Macklin, Mackey, Atwater, McConnell, Jeffries.

Auto Court

Auto Court, composed of representatives from each fraternity, establishes penalties and enforces rules for campus traffic violations. Its director is appointed by Senate.

Left to right: Stewart, Berlin, Conway, Harvey, Johnsonbaugh.

Women's Judicial Council

Women's Judicial Council serves as the advisory and ruling body over the dormitory house councils when the more serious problems arise concerning women's rules. The council is composed of an elected chairman and the standards chairmen of each recognized social organization.

Seated: Safreed, Palmer, Clissold, Lucker, Haynes, Ingram.
Standing: Tompkins, Barbier, Wachs.

Phi Society

Phi Society, freshmen scholastic honorary, was founded at Denison University in 1925. To earn membership in this organization a student must earn a minimum of 112 grade points during his freshman year. The organization encourages its members to continue their high scholarship and thus to add the Greek letters, Beta Kappa.

Row 1: Sessions, Witz, McLean, Ruhl. Kirkpatrick, Burger, Yates.

Row 2: Henry, Jones, Rasor, Wagner, Ellis, Morrow.

Row 3: Van Gunten, Grant, Armacost. Fischer, Baker, Bibler, Germer, Skimming, Speroff.

Phi Beta Kappa

One of the most distinguished honors to be attained in college is election to membership in Phi Beta Kappa. Membership is based on evidence of good character and outstanding scholarship. The honor is bestowed upon worthy juniors and seniors.

Seated: Olney, Dr. Preston, Mitchell, Fisher, Burkhart, Taylor, Dr. Secor, Nagley, Fruth.

Standing: Bayley, Rodgers, James, Carlson, Bowen, Preucil, Bloor.

Omicron Delta Kappa

Omicron Delta Kappa, senior men's honorary, seeks to fulfill its duty of promoting campus morale by discussing campus problems and giving their recommendations to the campus group concerned. Selection for membership is based upon scholarship and campus leadership.

Row 1: McConnell, Nagy, James, Bloor, Baumes.
Row 2: Thomas, Dr. Gordon, Dr. Williams, Mr. Eschman, Dr. King.
Row 3: Dean Lichtenstein, Dr. Preston, Briggs, Mr. Mahood, Dr. Bayley Dean Smith, Heamon, Newman.

Mortar Board

National senior women's honorary, Mortar Board, acts as a discussion group and as an innovator in areas not fulfilled by other campus organizations. In addition to serving as chapel monitors and giving the traditional scholarship recognition banquet for freshmen women, this year's members initiated a transfer orientation program and a program for the unaffiliated freshmen women.

Row 1: Tatnall, Wahle, Martin, Taylor, Mitchell, Olney, Ingram, Droba.
Row 2: Williams, MacLean, Kenrick, Barton, Taylor, Greenlee.

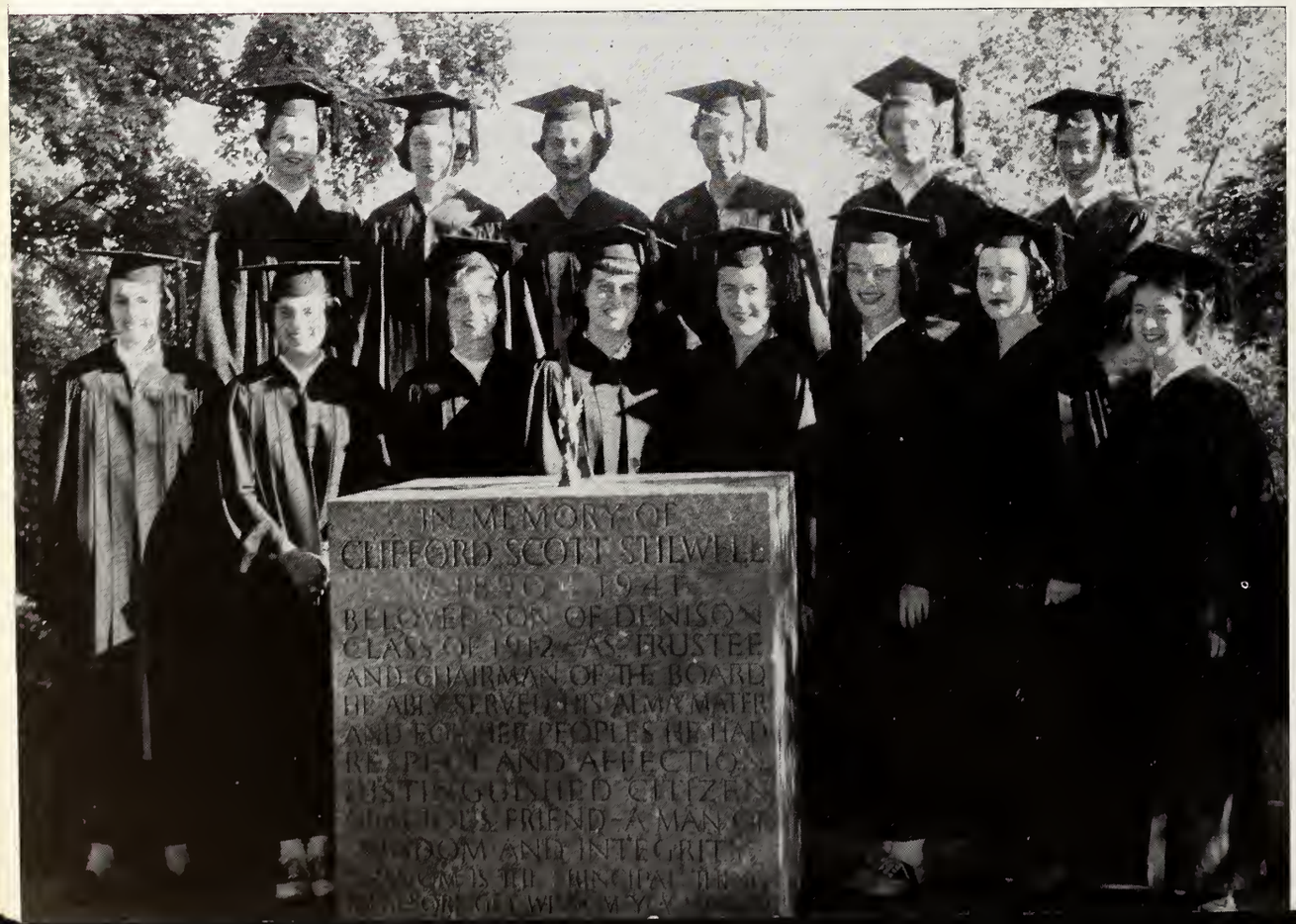

Blue Key

Membership in Blue Key is on the basis of leadership, scholarship, service, and activity excellence. Members are chosen from men of the junior class. Their service project to the school is the arranging of the annual Dad's Day program, and ushering at communion services.

Row 1: Thomas, Abell, Averill, Spera, Beck, Chamberlin.Row 2: Mackey, Kull, Metcalf, Getgey, Baumes, Boswau, Rodgers.
Row 3: Savage, Hillenbrand, Davis, Bowman, Ernst, Stewart, Carlson, Jones, Armacost, Baker, Bosler, Shell.
Row 4: Knapp, Preucil, Cleary, Berlin.

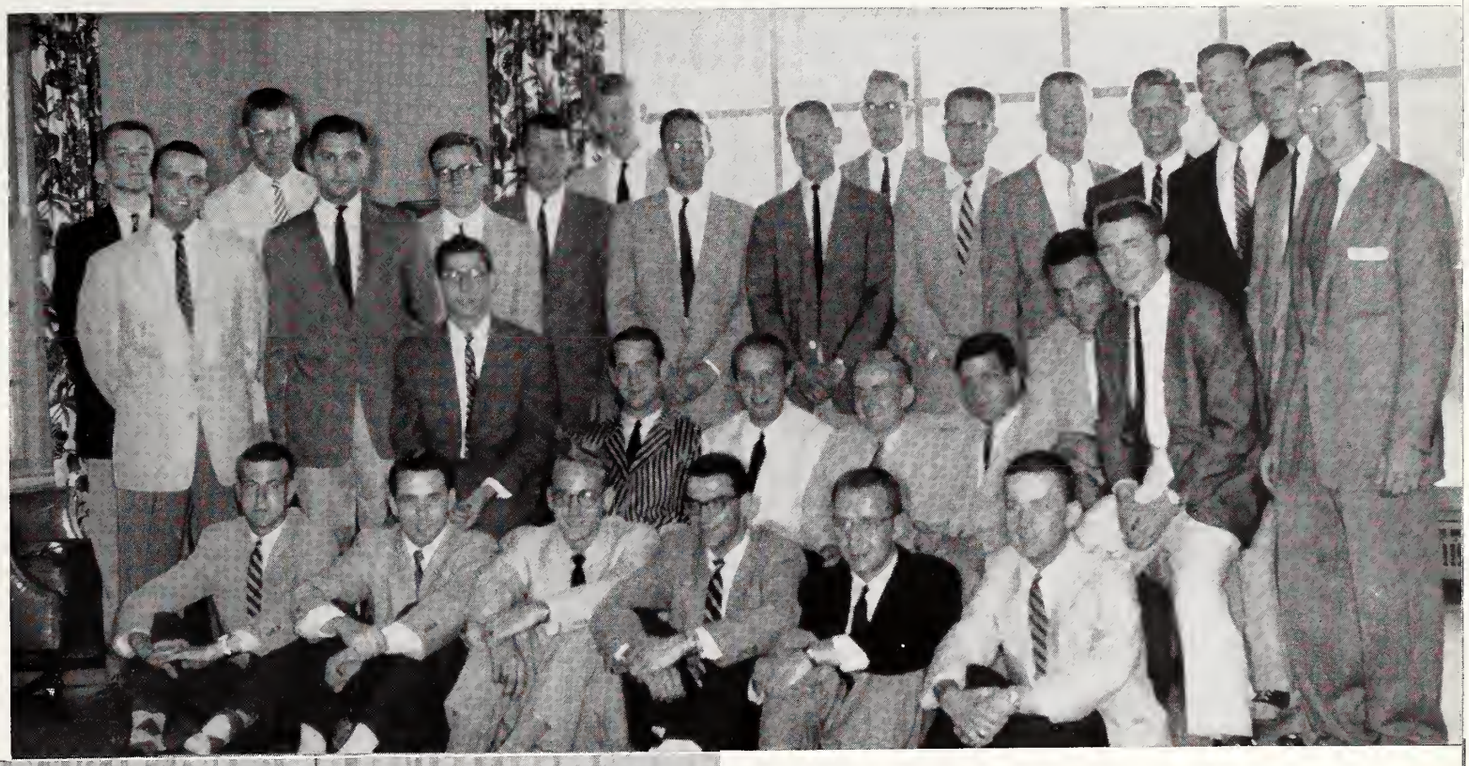

Crossed Keys

Crossed Keys, the junior women's honorary, bases its selection for membership on attitude and on service in campus activities. This year the group has entertained the foreign students and has held discussions with faculty members on campus problems. Interest and furtherance of the Denison ideals are rendered by Crossed Keys.

Row 1: George, Willis, Jones, Beckner.
Row 2: Koelb, Chappell, Anderson, Tompkins.
Row 3: Ames, Buchannan, Barbier, McAbee, Titus.

Row 1: Germer, Hedlund, Opdahl, Beck.
Row 2: Getgey, Pierce, Abell, Taylor, Peterson, Titus, Blunk, James, Van Court.

D.E.C.P. Cabinet

The past year was one of growth and change for the Denison Christian Emphasis Program. This student organized activity aids in increasing the religious awareness of the Denison community.

The program's most obvious development was the Thursday evening Chapel programs. Next year the Reverend Harry Kruener will fill the new position of Dean of the Chapel; he will speak at most chapel services.

Discussion groups composed of students and faculty are being organized to further fulfill the purpose of D.C.E.P., that of adding a religious dimension to the campus. They will meet at times other than during Christian Emphasis Days. Christian Emphasis Days highlight the program twice during the year when the whole campus turns to talks and discussions on religion.

Y.W.C.A. Cabinet
Row 1: Schmidt, Sadosky, Dunn, Taylor.
Row 2: Tompkins, Anderson, Wahle, Mitchell, Williams, Rugh, Rasor, Clark.
Row 3: Turner, Berthoff, Burkhart, Titus, Hartshorn.

Y.W.C.A. Cabinet

The National Young Women's Christian Association celebrated its 100th anniversary this year; the Denison chapter raised $500 toward a national centennial birthday fund.

Every year the campus organization holds monthly association meetings, often featuring outside speakers. Also, the Y.W.C.A. is one of the main sponsors of student service projects aiding groups such as the Girl Scouts, a Columbus Negro Community, and the Columbus Mental Hospital.

Card Party held to raise Centennial Funds

Centennial Birthday Party
Left to right: Sadosky, Mitchell, Titus.

Panhellenic Council

Panhellenic Council, composed of two members from each sorority, meets twice each month to discuss activities and problems pertinent to the sorority and campus situations. This year the Council sponsored a foster child, helped evaluate the standards of the Denison woman, revised the Panhellenic constitution, and made several major changes in the rushing program.

Left to right: Wilks, McMath, Myers, Swoap, Malasky, Anderson, McBride, Syvertsen.

Interfraternity Council

Seated: Spera, Judy, Boswau, Hopkins, Hillenbrand, Jones, Apthorp, Markel, Knapp, Blunk.
Standing: Averill, Arnold, Baumes.

The purpose of the Interfraternity council is to coordinate activities among the member fraternities, and to promote mutual understanding between the administration and the Chapters. This year the I.F.C. printed and distributed a summer I.F.C. brochure, and participated in the Undergraduate Conference of the National Interfraternity Council.

Junior Advisors for the freshmen dorms are chosen for their leadership qualities, competence in scholarship, and the ability to work effectively with others while giving advice. As active members of the personnel staff, the J.A.'s work closely with the deans and with the freshmen counseling staff on the faculty and administration. They receive valuable experience and render a needed service to the university. The J.A.'s live in the freshmen dorms for the entire year, advising and counseling the freshman in every way they can.

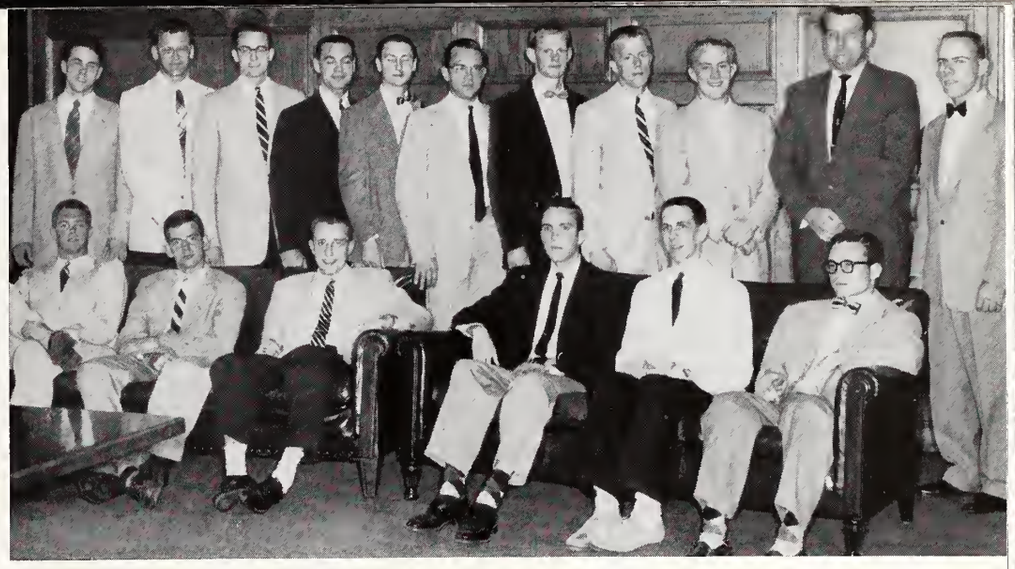

Men Junior Advisors

Row 1: Wood, Bowen, Beck, Bayley, Nagy, Davis.
Row 2: Abell, Preucil, Berlin, Tregoning, Opdahl, Ernst, Tegtmeyer, Jones, Cordes, Weathers, Beckman.

Women Junior Advisors

Row 1: Willis, Jones, McAbee. Anderson, Ames.
Row 2: Werner, Tompkins, Delicate, Syvertsen. Neuman, Curry, Leonard, McBride.

Kappa Delta Pi

Kappa Delta Pi chooses its members from those who show interest in the field of education and who maintain a good scholastic record both in education and other fields. They sponsor discussions on current topics of interest to educators and bring in outside speakers on occasions. This year nine members went to Miami University to take part in a regional convention.

Row 1: Curtis, Bell, Adamson, Voss.
Row 2: Hill, Williams, Schmidt, Anderson, Chappel.
Row 3: Zoeller, Mitchell, Niles, Poletti, Reese.
Standing: Mr. Schaff.

Pi Delta Phi

The members of Pi Delta Phi promote campus interest in French culture and the language. They participate in a weekly "French table" and this year they sponsored a French film. The members are chosen for scholastic achievement and interest in the French language.

Row 1: Buttler, Frederick, Albershart.
Row 2: Criger, McLean, Drake. Chappell, Woods.
Row 3: Dr. Preston, Weldon, Mason, Loofburrow, Evans, Brant, Mumma, Dr. Secor.

Sigma Delta Pi

The purpose of Sigma Delta Pi is to promote an interest in the cultural and linguistic aspects of the Spanish speaking countries. This year the honorary sponsored a Mexican movie "Subida al Cielo." Each week members gather at the "Spanish table" held in the basement of Curtis Hall. This meeting helps to increase fluency in speaking the Spanish language.

Left to right: Hales, Werner, Hopper, Mr. Steele, Mitchell, Mr. Bancroft, Kirsheman, Anderson, Comstock.

Delta Phi Alpha

Delta Phi Alpha, the German honorary, promotes campus interest in German culture and the language. This year the group went to a German restaurant one evening, and showed slides of Deutschland at another meeting. Membership is sought for those students maintaining an excellent scholastic record in the German language and their other subjects.

Seated: Geis, Supplee, Picket, Brandt, Johnston, Brumbaugh, Mrs. O'Bear, Horne.
Standing: Carlson, Vandever, Stroh, Jones, Berlin, Mr. Stabler, Preucil, Curran, Hoh, Voss, King.

Math Club

The purpose of the Math Club is to enable those who have a common interest in mathematics to become acquainted with each other and to broaden their concept of what the field of mathematics has to offer. This year's monthly meetings have included student presentations, talks by professors, and lectures by businessmen.

Row 1: Keith, Hoover, Olney, Chappell, Stewart, Dr. Wetzel.
Row 2: Mr. Gruden, Dr. Kato, Barber, Linder, Denice, Delicate, Reid, Houghten, Dr. Wiley, Boyvey.
Row 3: Thomas, Grant, Carlson, Pryor, Markel, Major, Woods, Mr. Sterrett.

Alpha Epsilon Delta

Alpha Epsilon Delta is composed of students entering the medical profession and related fields who have maintained outstanding records in the field of science. They discuss matters of medical science at their meetings and present programs concerned with medicine and science.

Row 1: Erickson, Tregoning, Bibler, Gaenslen.
Row 2: Dr. Lindsey, Preucil, Berlin, Jones.
Row 3: James, Hearn, Scatterday, Harmon, Greenlee, Benjamin, Baumes, Harsa.
Row 4: Morgan, Smith, Wade, Pumphrey, Fischer.

Chemical Society

The Denison Chemical Society encourages interest in chemistry by sponsoring science lectures, field trips to local industries and research centers, and discussions with graduates who are studying or working in chemistry. They also provide the Freshman Chemistry medal.

Row 1: Barringer, Burkhart, Brumbaugh, Morgan.
Row 2: Denice, Hauser, Becker, Cornell, Geis.
Row 3: Schmidt, Horne, Coulter, King.
Row 4: Dr. Everhard, Bibler, Burget, Findley, Gieringer, Harsa, Milliron, Mr. Brown, Erickson, Dr. Spessard.

Phi Alpha Theta

Phi Alpha Theta, national history honorary, recognizes scholarship and other achievements in the field of history. Members must also have a consistently good record in other areas as well. During the year, the group sponsors programs and lectures on topics of current interest in world affairs.

Front of table: Buttler, Vega, Hazlett, Mr. Preston, Ison, Dr. Nelson, Mr. Seager, Nagy, Newman.
Behind table: Dr. Chessman, MacLean, Fulmer, Maxwell, Fischer, Parrish, Hoh, Mr. Watson, Martin, Thrasher.

Pi Sigma Alpha

Pi Sigma Alpha, through discussion groups which bring in outside speakers, maintains the interest of its members in political events and their significance in the total international scene. Qualifications for membership are excellence in scholarship, especially in the political science field, as well as a thriving interest in political affairs.

Front of table: Mr. Seager, Spoerri, Gregory, Ernst, Calhoun, Pierce, Dr. Nelson, Peterson, Mr. Preston.
Behind table: Dr Chessman, Newman, Adams, Nagy, Parrish, Mr. Wirt, Wright, McIntosh, Thasher, Martin.

Psi Chi

The purpose of the Psi Chi is to recognize outstanding scholarship in the field of psychology and to promote interest in the area.

This year the group held several informal discussions with faculty members and sponsored the appearance on campus of Dr. B. F. Skinner, a noted psychologist.

Row 1: Tatnal, Curtis, Wahle, Price.
Row 2: Rice, Kenrick, Nagley, Bloor.

Young Republican Club

The Young Republican's Club seeks to promote interest in politics and government working within the framework of the Republican Party. They discuss current issues and policies, often bringing in outside speakers for their meetings.

Row 1: Gregory, Ge'gey, Boswau.
Row 2: Purcell, Eastman, Goodrich, Curry, Heidcamp, Spoerri, Witz.
Row 3: Pryor, Fullmer, Mackey.

Denison Democrats

The Denison Democrats meet to discuss issues related and directly connected with current politics. Speakers are a frequent feature of the meetings. Membership is open to those interested in politics and in the Democratic party.

Left to right: Cordischi, (speaker), (speaker), Vandever, Carlson, Cook, Hoh, Mr. Preston.

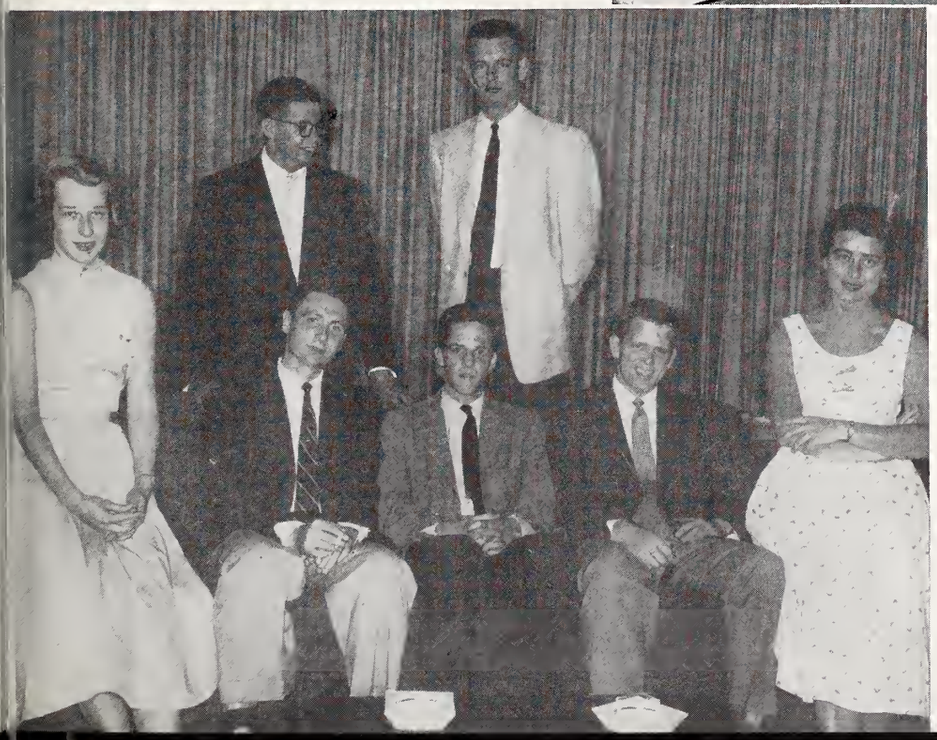

Tau Kappa Alpha

Tau Kappa Alpha is a speech honorary recognizing those who have done at least two years of continual work in oratory, debate, or extemporaneous speaking, and have worked for the betterment of speech on campus.

Seated: George, Opdahl, Stout, James, Muldur.
Standing: Childs, Thompson.

Sailing Club

The Sailing Club is the sole campus athletic organization which is coed. The sailors dock at the Buckeye Lake Yacht Club where regattas are held under the auspices of the Intercollegiate Yacht Racing Association. Each autumn a Denison University Trophy revolves to the new winner in the races at the University of Michigan.

Front: Cornell.

Back: Keys, Curtis, Witz, Heidcamp, Dr. Barlow.

Camera Club

The object of the camera club is to develop skill in photography and to promote interest in recording campus functions on film. The various publications draw on this group for photography services. A newly installed dark room on the fourth floor of Talbot West has measurably increased the group's activity.

Left to right: Stout, Sippel, Zollner, Harvey.

Cosmopolitan Club

The Cosmopolitan Club is composed of American and foreign students and any faculty interested in furthering international understanding. Monthly meetings are held to discuss common problems, to solve diversified experiences, and to help adjust incoming foreign students to American culture and the Denison scene.

Seated: Frederick, Curtis.
Seated: Dr. Kato, Dr. Chiang, Smart, Jin, Dr. Wiley, Lim.
Loharjun, Reynolds, Eaton, Annoh, Masudo.

Seated: Whitlatch, Ingram, Osborn, Gilb, Cochran, Taylor, Buchanan, Kerr, Carlton.
Standing: Zeigler, Rice, Droba, Lashar, Werner, Duncan, Mr. Green, Essinger, Wilson, Adamson.

University Players

University Players requires that its members earn at least one hundred hours of theatre, at least twenty-five being in backstage work. This year the Players sponsored a trip to see the movie, "St. Joan" in Columbus and held work days for building and striking sets. Since the founding of the Denison Film Society second semester, they have sponsored one film a month which is shown in Life Science Auditorium.

Masquers

To be eligible for Masquers a student must have been credited with at least five hundred hours of theatre work, either acting or working on one of the technical crews. During the year, the Masquers join with the University Players to sponsor theatre parties, work days, the Denison Film Society, and discussions of current plays.

Seated: Rice, Droba, Taylor, Gilb, Ingram.
Standing: Lashar, Mr. Green, Osborn, Whitlatch, Buchanan.

Electra

Stalag 17

Another Part of the Forest

Admirable Crichton

Summer

Theatre

Taming of the Shrew

Adams Apple

But Not Goodbye

European Tour

Row 1: Lewis, Bennett, Savage, Corry, Schindler, Kruse, Hindley, Hutton, Brown, Fawcett.
Row 2: Carr, Robertson, Beck, Orrill, Van Court, Creelman, Kurtz, Powell, Stickney, Kaiser, Nash.
Row 3: James, Speidel, Hoeft, Erck, Bloor, Lyons, Halteman, Troolines, Taylor, Ehrle, Shields, Skimming.
Row 4: Zambie, Jones, Whitacre, Milliron, Berlin, Cleary, Weathers, Abell, George, Brand, Weist.

Men's Glee Club

The Men's Glee Club, a forty voice choir, performs frequently at major campus events. During spring vacation, the club tours a selected section of the country. The men are directed by Mr. Karl Eschman and a student director who is elected each fall. Members are selected after announced try-outs.

Row 1: Criger, Lantz, Fisher, Huston.
Row 2: Cross, Belfield, Patek, Wilson, Purdy, Griffiths.
Row 3: Linder, Reid, Whitcomb, Long.
Row 4: Morris, Shanesy, Sawyer, Berry, Steinert, Butler.

Glee Club
Women's

During the year 1954-55 the Women's Glee Club presented a spring concert and sang in the Mother's Day program presented by all of the campus musical organizations. The purpose of the Glee Club is to provide an opportunity for women with a common interest in music to sing in a group.

Women's Music Honorary

Women's Music Honorary membership is determined by scholarship, outstanding interest, and participation in musical activities. In 1954-55, the group studied the development of opera, providing their own programs following this theme. The purpose of the honorary is to encourage appreciation of music and to render service by ushering at the Granville Festival Association concerts.

Seated on the floor: Curtis, Reid, Thaeler, Tecklenberg, Schmidt, Hill, Weisenbarger, Koelb, Witz, Sessions.
Row 2: Mrs. Stark, Mrs. Pollock, Huston, Jordan, Bachman, Borgman, Titus, Goerke.

A Capella Choir

A Cappella strives to serve the campus through its musical contributions. It sings at every chapel service and gives a full concert early in the spring. It also participates in other special programs.

Row 1: Mr. Miller, Yasumura, Nunn, Kittridge, Morrow, Leuba, Colwell, Savage, Lewis, de Lavel, VerBrugghen, Schmidt, Goddard, Linder.
Row 2: Eaton, Hampton, Heath, Spera, Roberts, Stearns, Tschantz, Kruse, Ehrle, Puhl, Phelps, Longenecker, Goodman.
Row 3: Rasor, Hill, Clifford, Erck, Baumgartner, Berlin, Nolan, Stroh, Harper, Barbieri, Flanders, Weber, Murdock, Reese.
Row 4: Barr, Niles, Bell, Robertson, Fairchild, Baker, Smith, Cleary, Weathers, Eakin, Armacost, Brigeman, Schmidt, Thaeler, Curtis, Hutte.

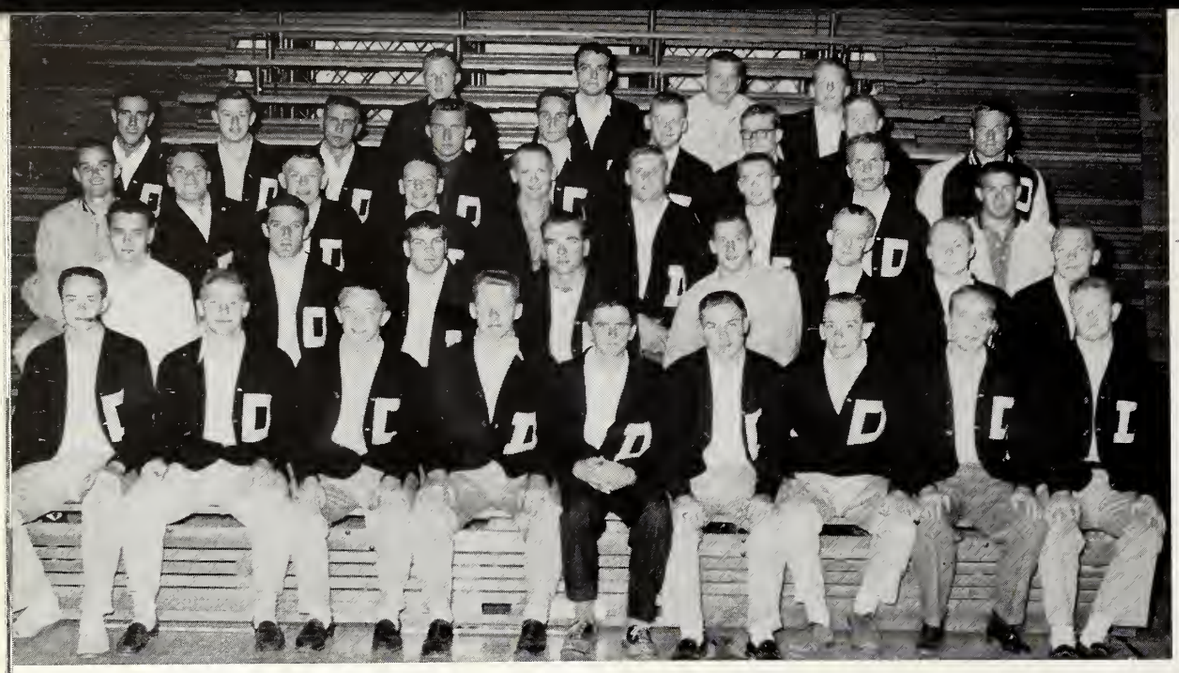

Row 1: Rouce, Shilliday, Atwater, Kelley, Reese, Heamon, Fordyce, Metcalf. Thompson.
Row 2: Grace, McCance, Baumes, Wade, Meyer, Kalbfleisch, Thrasher, Hill.
Row 3: Mitchell, Bosler, Cook, Raymond, Stewart, Carse, Roudebush, Dold, Guidotti
Row 4: Florez, Campbell, Nadzak, Wagner, Pattison, Preucil, Davis, Hoot, Deeds.
Row 5: James, Schwing, Baumes, Giles.

"D" Association

The "D" Association, those men on campus who have earned a letter in an intercollegiate sport, fosters interest and spirit for Big Red events. They also uphold college traditions, as well as those of the association. The members pass out programs at the major athletic events.

Cheerleaders

The Cheerleaders are the intermediaries between the players on the grid-iron and the fans in the stands. With their vitality on the sidelines, they increase the crowd's enthusiasm which gives the players the incentive to win.

Left to right: Leuba, Vaughn, Ranney, Sadosky, Kent. Matter, Hall, Pieratt, Reese.

The Denison Band reviews at half-time.

The Band

The Denison University marching band, directed by Mr. George R. Hunter, provides the fitting touch to the festivity of our home games. Drum majorettes Barbara Jones, Bobbi Patek, and Madeline Pence performed well while marching and putting actions to the music of the band to provide half-time entertainment.

Left to right: Patek, Jones, Pence.

R.O.T.C. passes in review

Drill Team

Inspection

Band

The Denison A.F.R.O.T.C. strives to train men that will be able to uphold the traditional record of the Armed Services of the United States.

The Denison A.F.R.O.T.C. is a detachment of the Ohio Wesleyan wing and functions through the direction of the Lt. Colonel and his staff.

With the training these men will receive they will be able candidates for officers in the regular Air Force.

The prerequisites for officers trained by this student branch of the armed services are intelligence plus alertness and good physical condition.

Officials here for the annual AFROTC Administrative Inspection.
Left to right: Colonel Johnson, Major Hays, Lt. Colonel Kiefer, Mr. Thurston, Major Wyatt, Dr. Bayley.

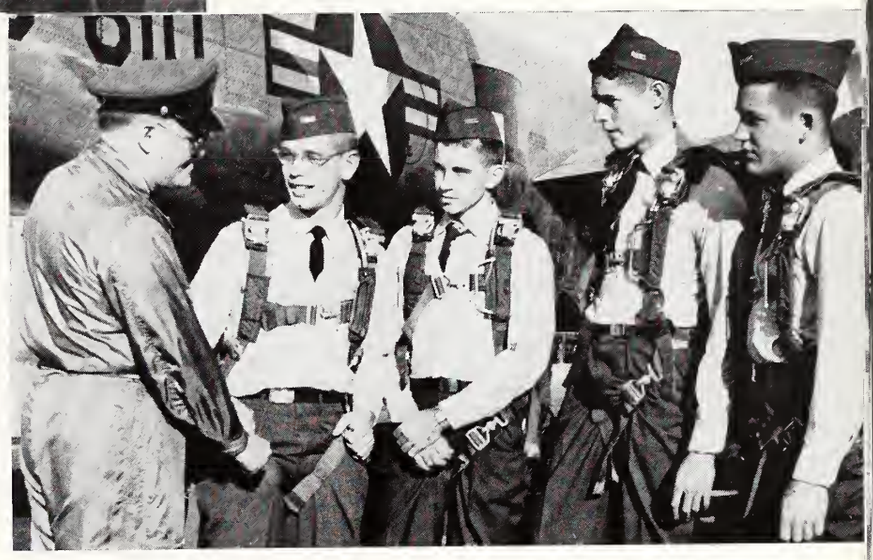

Corps visit Lockbourne Air Base
Left to right: Captain Snyder, Maschal, Skinner, Milliron, Jablonski.

After the training and physical requirements are fulfilled, the Armed Services are, each year, benefited by the graduating A.F.R.O.T.C. cadets.

Air Honor Society

Air Honor Society membership is achieved by a cadet who maintains a three point average in his various R.O.T.C. courses. The cadet must also show outstanding leadership ability.

Air Honor Society
Row 1: Thomas, Stewart, Rouce, Young, Wright, Wyse, Conway.
Row 2: Snell, Wells, Van Gunten.

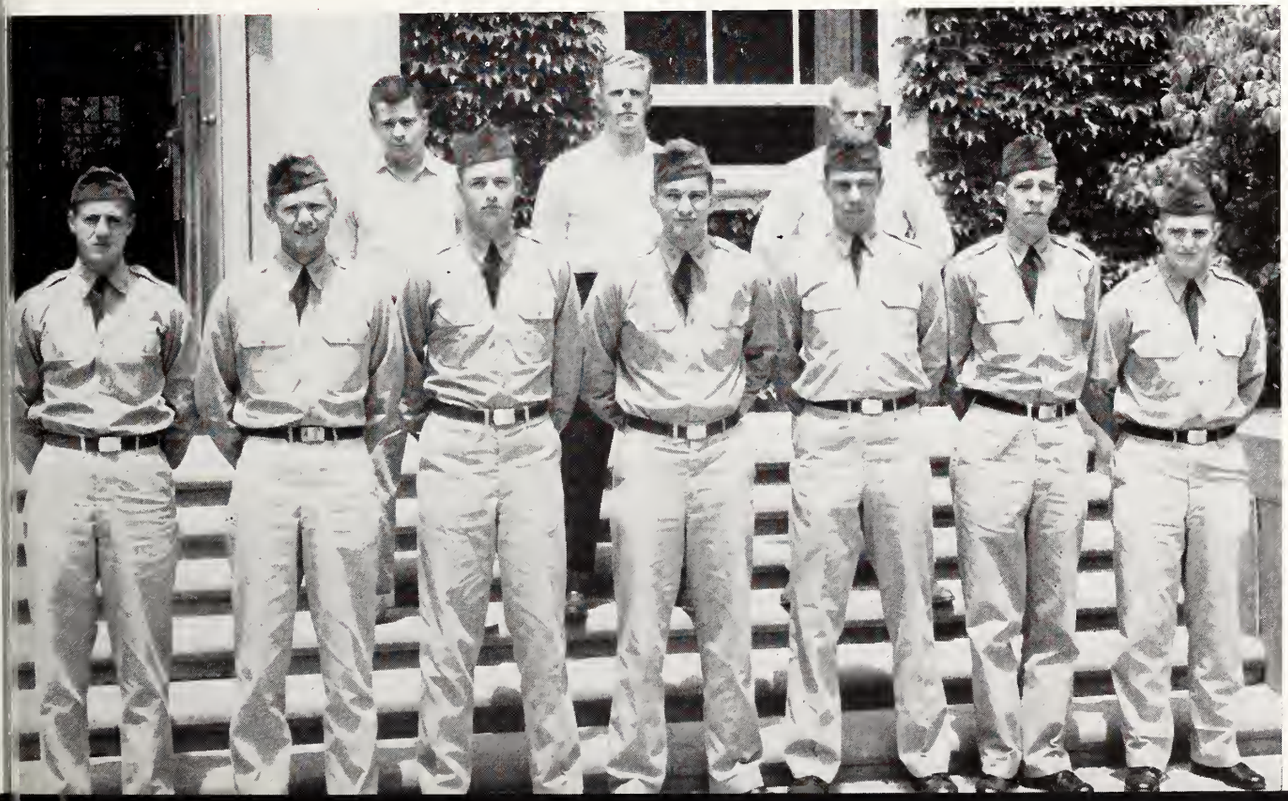

Left to right: Mr. Hall, George, Kendziora, McDonald, Bloor, Thompson, Stout, Childs, Titus.

Debate Team

Varsity Debate

Left to right: Kendziora, Bloor, McDonald.

Varsity Debate members represent Denison at all Ohio Conference Debate Tournaments, and this year they toured the eastern schools taking all comers. They are recruited from outstanding speech members, especially of the debate class.

Debate class supplies additional representatives at intercollegiate debates and listens critically to practice sessions for Denison's debate teams.

New library for WDUB

Student Speaker's Bureau
Left to right: Stout, Hull, Mackey, Wicke.

Student Speakers Bureau

Student Speakers Bureau gives students experience in speaking to off campus groups on subjects which are of interest to them. These groups, who are from nearby towns as well as Granville, contact the bureau through brochures that have been sent out.

Rho Beta Chi

Rho Beta Chi, the radio broadcasting honorary, chooses its members from those showing the most interest and ability in the workings of WDUB. It promotes higher standards of broadcasting and encourages apprenticeship of interested beginners. They also strive to give the maximum of experience to those interested in radio as a career.

Rho Beta Chi
Row 1: White, Findley, Titus, Wicke.
Row 2: Stout, McDonald, Lindsey, Shira, Painter, Cook.

The control behind the show

Franco-Calliopean

Franco-Calliopean is a literary honorary whose purpose is the promotion of literary activities on campus, and recognition of individuals in this field. Members are chosen on the basis of interest, achievement, and recommendation. The group meets to discuss books or the contributions of the members; this year a meeting was held to evaluate the new literary magazine, *Exile.*

Left to right: Greenlee, Kormendy, Mr. Nichol, Mr. Mahood, McBride Miss Lewis, Muldur, Dr. King, Bowman, Abell, Hostetler, Bayley, Mr. Bennett, Logcher, Miss Shannon, Shumway, Belt.

Row 1: Poletti, Greenlee, Hostetler, Decker, McBride, Wilson, Allen, McQuigg.
Row 2: McIntosh, Bowman, Pole, Shaw, McConnell, Watkins, Brophy, Averill, Wright.
Row 3: Rasor, Beck, Geyer, Kull, Getgey, Hopkins, Mackey, Hillenbrand, Gibbs, Chamberlin.

Pi Delta Epsilon

Requirements for membership in Pi Delta Epsilon, national college journalistic honorary, are membership on the Board of Publications, or two years as a department or staff head on a campus publication, or one year as a business manager or editor. The organization encourages high literary standards for campus publications, and as a campus service it publishes the student directory and football programs. The Pi Delts also sponsor an annual bridge tournament.

Diane Hostetler, co-editor.

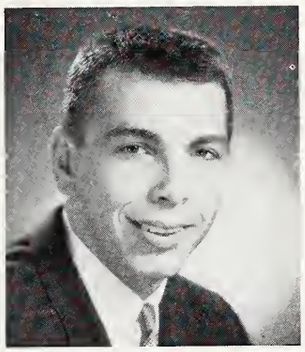

Jim Bowman, co-editor.

The "Exile" Staff

The first issue of *Exile* was published in the fall of 1954 with the object of providing the Denison campus with a publication devoted to serious writing. The editorial board selects and prints, each semester, the best essays, short stories, poetry, portions of novels, and dramas written by students. Its first year success would seem to indicate that *Exile* has proved itself worthy of a permanent place in the list of Denison publications.

Exile Staff
Seated: Kres, Falch, Muldur, Cheek.
Standing: Cook, Eaton, Greenlee, Bowman.

Exile Staff
Seated: Diane Hostetler.
Standing: Denebrink, Obbard, Erb, Dunn, Davidson, Palmer.

Denisonian Staff
Left to right: Pierce, Kull, Wright, Colwell, Opdahl, Thomas, Chamberlin, McAbee.

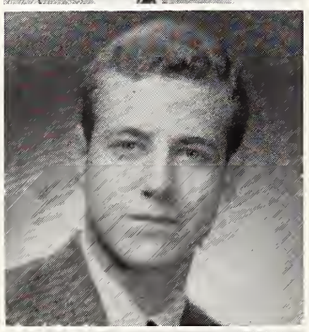

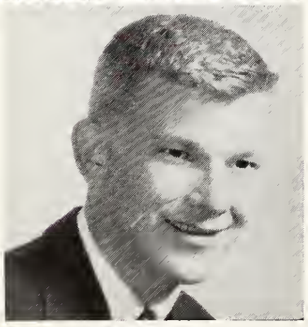

Denisonian Staff
Wally Kull, co-editor
Joe Thomas, co-editor
Bill McConnell, Bus. Manager

The Denisonian

The pounding of typewriters echoes through the upper rooms of Talbot West every Monday, Tuesday, and Wednesday of the school year. Deadlines which cause many to shy from newspaper work draw this staff to their jobs.

The editors, Wally Kull and Joe Thomas, inaugurated a more vital editorial policy this year, and included more pictures in each issue.

John Hodges developed a unique style in writing his satire, "Fencing Society." Chuck Knapp and Jack Averill reviewed theatre and music events as they arose, generally adding some criticism, and Chuck Fischer kept news on the Big Red up to date. "The Herd on the Hill," Bonnie Allen's column, covered all social events as well as pinnings and engagements, and Pete Armacost analyzed the campus policies and actions, particularly of D.C.G.A.

Denisonian Staff
Seated: Shanesy, Conroy.
Standing: Wilson, Zambie, Scott, Fischer, Sharp.

Denisonian Editors
Wally Kull, Joe Thomas, co-editors. Managing Editor, Ann Macabee.

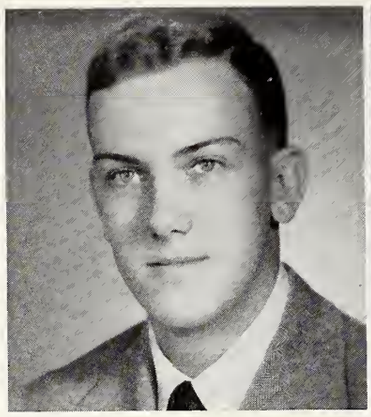

Art Gibbs, Editor

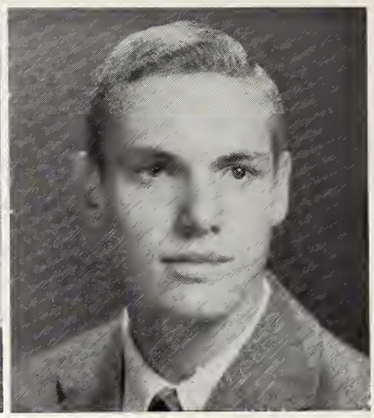

Ted Bosler, Business Manager.

The "Adytum" Staff

Adytum Staff
Left to right: Peterson, Poletti, Gibbs, Cook, Geis.

Dark Room Staff
Row 1: Boss, Wright.
Row 2: Sippel, Stout, Williams, Zollner.

The *Adytum* staff, having spent the year tracking down material to be photographed, began compiling the book early in spring and finished graduation day. Thus the book was able to include every event of the entire year within its covers.

With the new dark room, facilities were increased for developing prints and with a staff working continuously, the job was completed with no mishaps.

More color and less copy, more features and an informal organization section highlight this year's volume.

Secretaries
Left to right: Baker, Leonard.

Marge Sherman, co-editor

Lynn Martin, co-editor

Kampus Editors
Left to right: Martin, Shaw, Sherman.

Kampus Staff
Seated: Stewart, Harger, Cordes.
Standing: Markel, Beck, Wright, Swoap, Shaw, Sherman, Martin, Bills.

Kampus

Kampus this year became strictly a humor magazine. The staff turned out two issues filled with the new, the old, the sadistic, and the funny. By tapping campus funnymen they compiled a new type of magazine for our campus.

Sports

John Dold

John Baumes

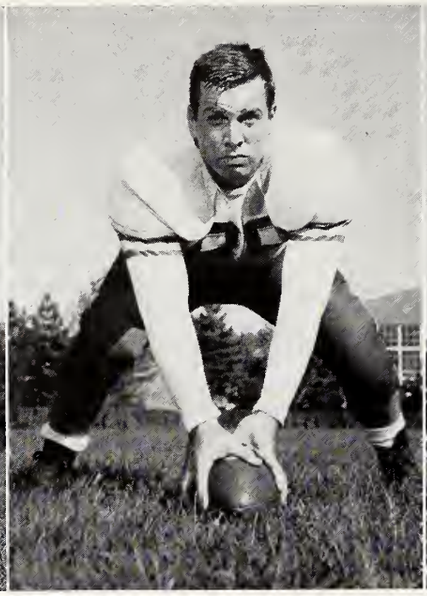

Herb Boswau

Jim Hubbard

Denison Football Scores

Denison		Opponents
6	Lake Forest	0
13	Washington & Jefferson	13
14	Mount Union	0
14	Wooster	0
7	Ohio Wesleyan	14
35	Akron	26
13	Wittenburg	20
18	Muskingam	13
46	Oberlin	0

Gerry Gilbert

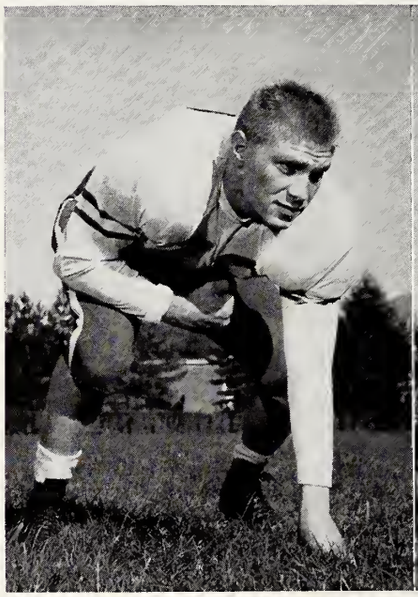

Dave Carse

Ray Volz

Dave Jones

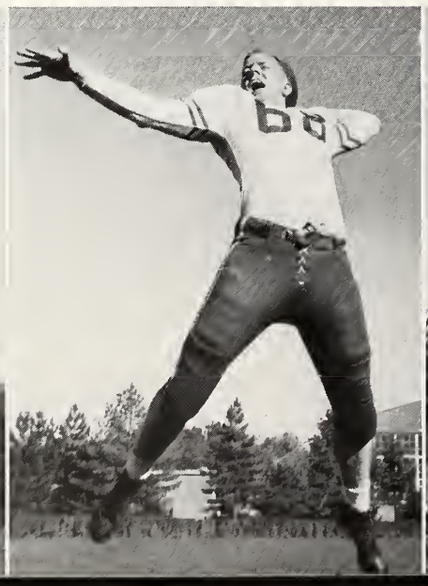

Andy Deeds

Bill Haynes

Bill Wagner

Marv Smith

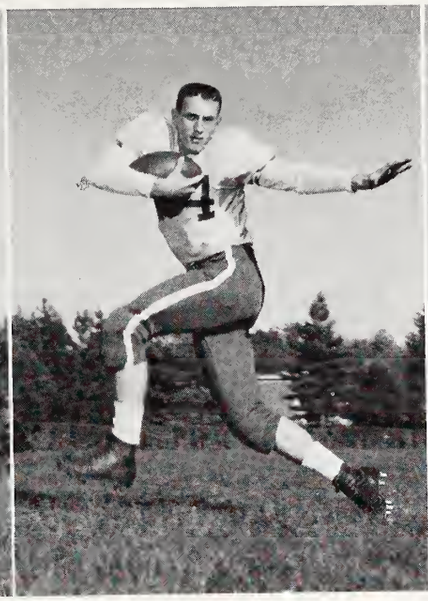

Ronnie Willis

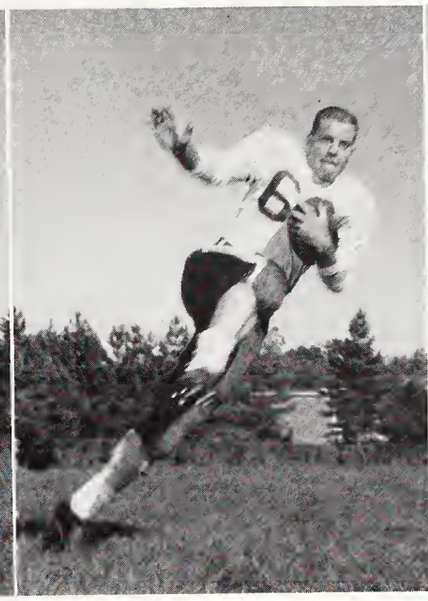

Vince Guidotti

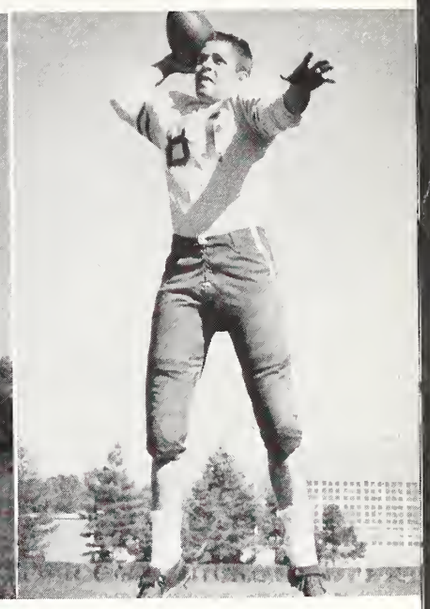

Tom Regney

Bob Kelley

Walt Nadzak

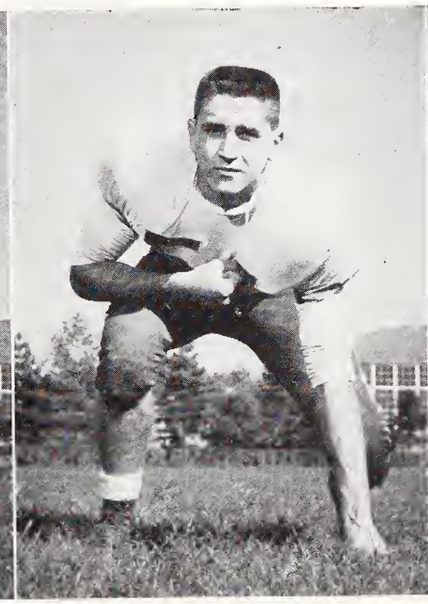

John Burchard

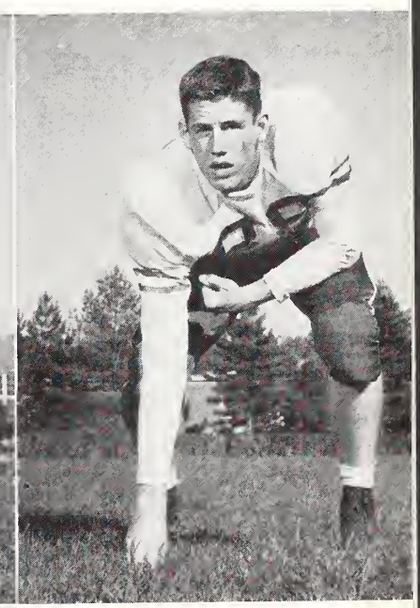

Bob Billingsley

Jim Click

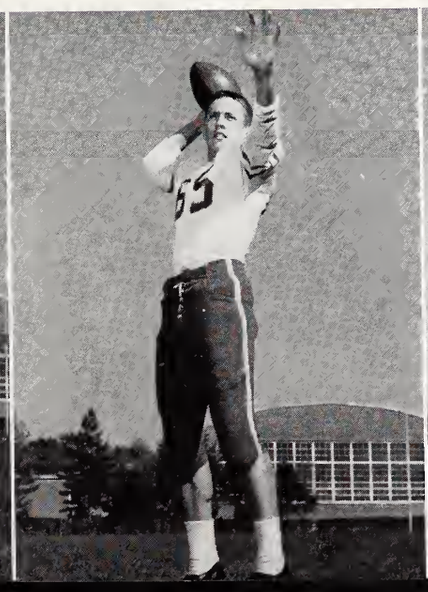

Jim Cook

Mel Pattison

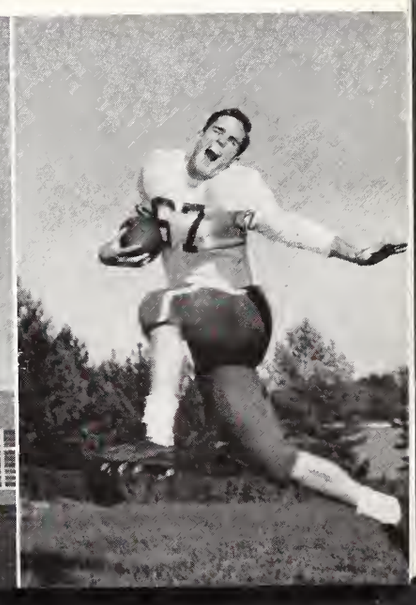

Bottom Row: Paul Balazs, Frank Ambrosie, Loring Lyons, Ron Otto, Bob Beil, John Burchard, Marv Smith, Jim Paull, Gary Holmes, Bob Kelly.

Second Row: Joe Shields, Tom Regney, Walt Nadzak, Bob Billingsley, Jerry Gilbert, captain Andy Deeds, Herb Boswau, Bob Kelley, John Baumes, Jerry Bringard, Ron Willis, Ed Starinchak.

Third Row: Paul Savage, Jim Hubbard, Bill Haynes, Don Gill, Frank Slater, John Dold, Dave Carse, Dave Jones, Jim Cook, Jerry Sturghill, Bill Rosselit.

Top Row: Vince Guidotti, Don Brown, Keith Myers, Maurice Froment, Ray Volz, Kent Black, Joe Ternavan, Mel Pattison, Bill Hoag, Jim Click, Bill Wagner, George Mahon.

FOOT

The 1954 football team, coached for the first year by Keith Piper, compiled a respectable record of six wins, two losses and one tie for the season's record.

The season was opened at Lake Forest College where the Big Red scored in the second period on Haynes' touchdown and held the Lake Forest eleven at bay for the rest of the contest to come out on top, 6-0.

The following weekend found the Washington and Jefferson gridders playing host to Denison. The two teams fought in a scoreless deadlock for three quarters. In the final period Guidiotti and Hubbard tallied for the Big Red, but Washington and Jefferson countered with two touch downs also. The final score was 13-13.

Denison then played two excellent games during the next two weeks as they defeated Mt. Union and Wooster by identical scores, 14-0. Volz and Smith hit pay dirt in the Mt. Union game, and Kelley and Pattison scored for Denison in the Wooster contest.

The Homecoming game against Ohio Wesleyan resulted in the Big Red's first reversal of the season. Denison led 7-0 going into the fourth quarter, but the Wesleyan gridders countered twice to squeeze out a 14-7 victory. The contest was lost because of a very questionable pass interference penalty called against Denison in the closing seconds of play.

The Big Red got back on the win trail again by downing Akron University 35-26 in a wild scoring battle. Smith and Haynes scored twice and Jones added another as captain Andy Deeds converted all five tries for the extra point.

Traveling to Wittenberg, the Big Red found stiff opposition and were defeated 20-13. Click and Smith countered but it was not enough as the Denisonians muffled many scoring opportunities.

Following their second defeat, the Big Red bounced back to defeat Muskingum in a nip-and-tuck struggle, 18-13. Billingsley, Smith, and Volz tallied as the Denison defense held the opposition scoreless in the second half.

In the final contest of the season, Oberlin provided the competition for the Denison gridders. Excerpts of the game were televised on the Omnibus show as a part of the campaign to de-emphasize college football. Denison romped by a score of 46-0 as Click, Haynes, Billingsley, Gilbert, Smith, Willis, and Balazs scored for the victors.

As a whole the squad played very good football. Coach Piper had the necessary depth that is necessary to field a winning ball club. Much credit must be given to the linemen who did a superb job on defense and who added much to the Big Red offensive attack.

Only five men will be lost from this year's squad through graduation. The prospects for next year again look good and the conference title may go to Denison with a few breaks.

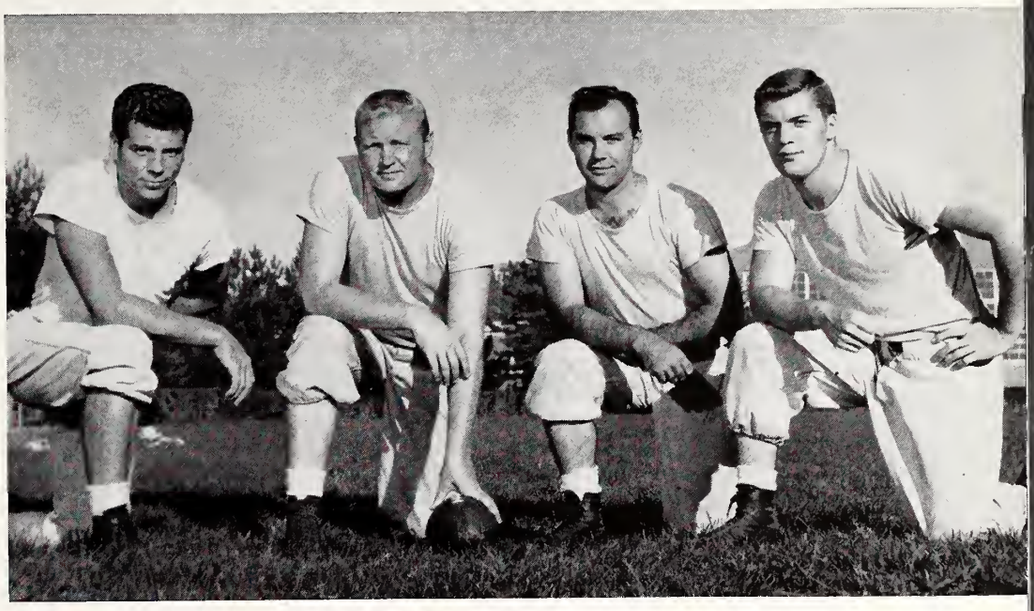

Robert Shannon, Line Coach; Keith Piper, Head Coach. Ken Meyers, Backfield Coach; Dale Wolf, Assistant Line Coach.

BALL

Haynes follows block to gain first down.

Billingsley evades two tacklers to rack up a substantial gain.

Volz leads interference for Haynes on off tackle play.

Fumble . . . . Denison recovers.

	Denison	Opponents
Total first downs	137	96
Fumbles	27	36
Fumbles Lost	12	22
Passes attempted	72	133
Passes completed	25	60
Yards gained passing	293	656
Yards gained rushing	2814	1469
Yards lost rushing	372	262
Net Yards gained	2442	1207
Total yards gained	2735	1863

Deed's try for extra point . . . . good.

Kelly and Nadzak close in on enemy ball carrier.

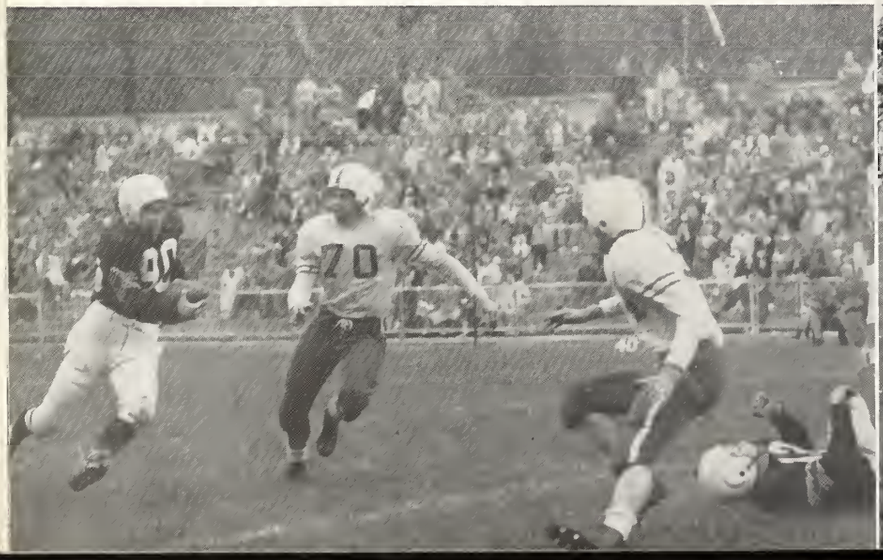

Smith sweeps end for valuable yardage.

Haynes listens to new coach . . . . Omnibus director.

mnibus visits Denison

In cooperation with recent campaigns to de-emphasize big-time college football, "Omnibus" dedicated a part of one of their Sunday afternoon television programs to this controversial subject. Since "Omnibus" is in favor of less emphasis on college football, they chose a small college game to show that good football can be, and is played in the smaller schools, where sports are not heavily emphasized. The Denison-Oberlin contest was the game chosen by the T.V. program.

In an effort to get on the inside of small college football, their traveling emcee Alan Funt was sent to each school to interview the coaches, players, and other people connected with the team. Mr. Funt is pictured below interviewing several of the Denison grid members during a mid-week practice before the Oberlin game.

Denison and other small schools look for high academic standing and good character traits as well as athletic ability in selecting male students. Students who need financial assistance must work to obtain money with which to further their education. The play-for-pay that is so common in larger schools does not exist here.

Denison and Oberlin are examples of schools where the ball players play for enjoyment of the sport and for the pleasure of working together. That is the real purpose of college football and in fact all other college competitive sports.

Basket-Ball

The Denison University cagers, coached by Jack Swinderman, spending his first season at the Big Red helm, started off on the wrong foot at the beginning of the campaign by losing six of their first eight contests. Although Lou Mitchell was scoring consistently, the team seemed to lack the necessary teamwork needed in a winning basketball club.

After the first eight games, the cagers began to look and play like an entirely different team. Mitchell continued to lead the club in points scored and in rebounds, but the rest of the players began to find the hoop and the result was a near perfect machine that rolled on to register eleven wins in the last thirteen of its outings. In conference play the Denison cagers finished the season with an 11-4 mark, good enough for fourth place.

This year was a success for both the cagers and their new mentor, but all are looking forward to next season. Coach Swinderman is in the enviable position of not losing a man from this year's squad. With the team nucleus composed of All-Ohio and All-Conference forward, Lou Mitchell, and Captain Tommy Davis, Swinderman will have eight or ten other players from which to choose to round out his starting five.

A great deal of credit must go to "Swindy" who displayed outstanding ability in making the proper substitutions and getting the most from his ballplayers, especially in close contests.

This ability to come from behind plus strong material and fine coaching should make the Big Red one of the strongest contenders for the conference title next year.

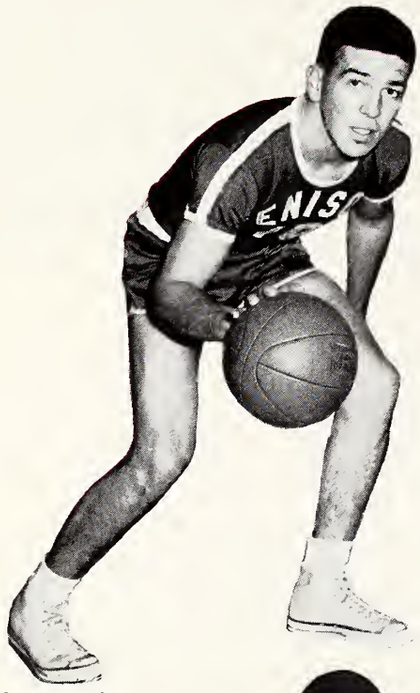

Semler-Forward

Pryor-Forward

Mitchell-Forward

Lang-Forward

Phalin-Center

Tegtmeyer-Forward

Hoot-Guard

Brand-Forward

Stewart-Guard

	FGM	FTM	TP	AVG
Lou Mitchell	193	160	546	26.0
Tom Davis	99	74	272	13.0
Bill Hoot	68	61	197	9.4
Dick Phalin	74	49	197	9.4
Jim Click	36	62	134	6.7
Phil Semler	47	43	137	6.5
John Tegtmeyer	41	22	104	5.5
Karl Lange	2	0	4	4.0
Bob Branand	15	23	53	3.5
Jim Cook	8	5	21	1.9
Bob Stewart	1	5	7	1.0
Bob Phillips	1	4	6	.9

Branand-Center

Cook-Center

Click-Guard

Davis-Center

Phillips-Forward

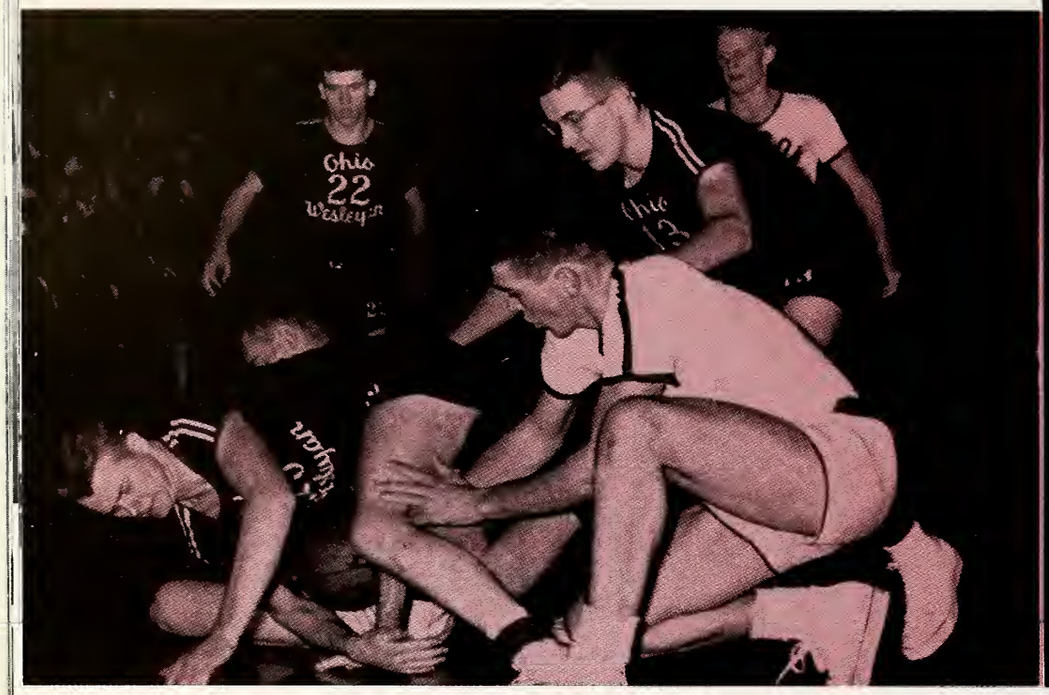

Semler and Phalin fight for ball.

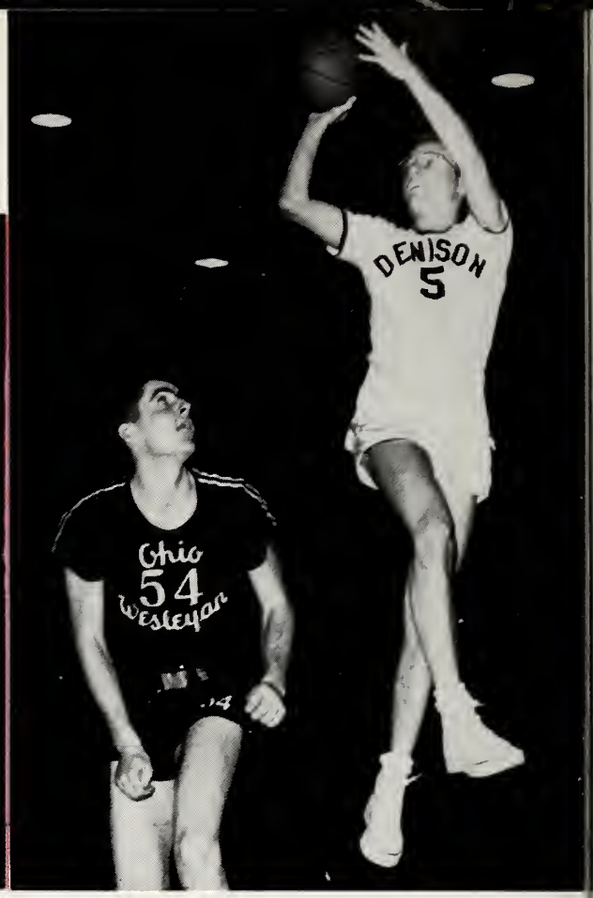

Davis jumps for two.

Basketball

Lou Mitchell

Lou Mitchell, sophomore forward, setting several new individual records for Denison, was the team standout this year.

In the Oberlin game, Lou scored thirty-two points from the field (a new school record), and dropped in twelve via the foul route to amass a total of forty-four points for the contest, (another school record).

For the season as a whole, "Earp" established new school marks in field goals attempted (497), field goals made (193), foul shots attempted (217), foul shots made (160), total points (546—second in the conference), average points per contest (26.0—tie for first in conference), and rebounds (372—second in the conference). "Earp" was named to the All-Ohio and All-Conference teams because of this season's performance.

Years Scores: Denison		Visitor
46	Xavier	90
71	Rio Grande	90
68	Central State	63
74	Capital	80
64	Kenyon	78
67	Albion	55
72	Hillsdale	82
77	Geneva (Pa.)	83
82	Ohio Wesleyan	79
81	Muskingum	75
77	Heidelberg	68
101	Marietta	116
79	Hiram	77
75	Mt. Union	88
107	Capital	104
68	Wooster	64
96	Otterbein	83
86	Ohio Wesleyan	84
101	Akron	81
94	Oberlin	80
92	Kenyon	90

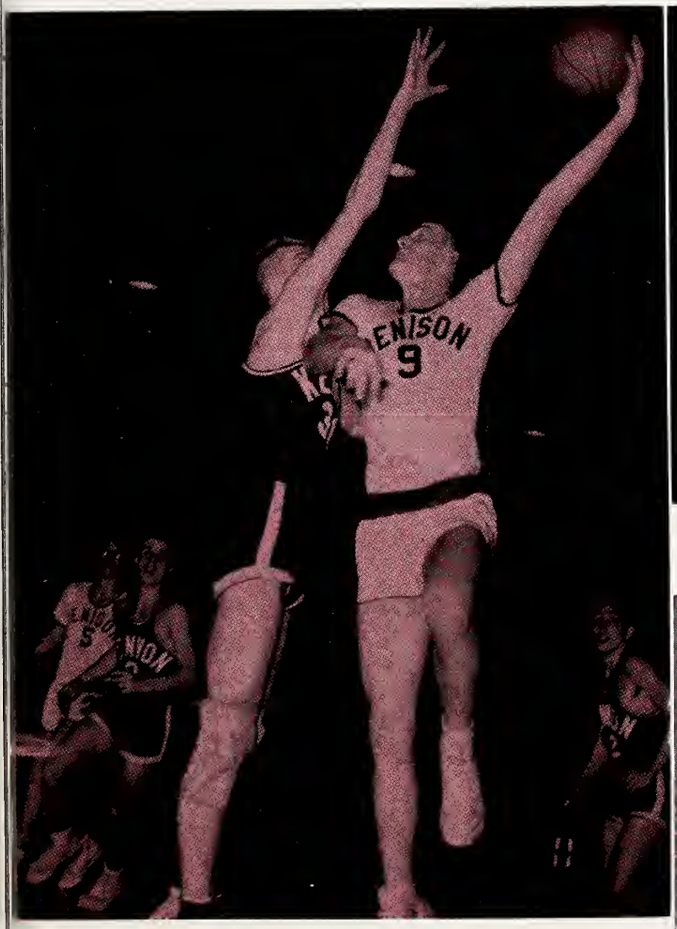

Phalin hooks from corner.

Hoot drives in for layup.

Coach Swinderman and 1955-56 captain Tommy Davis.

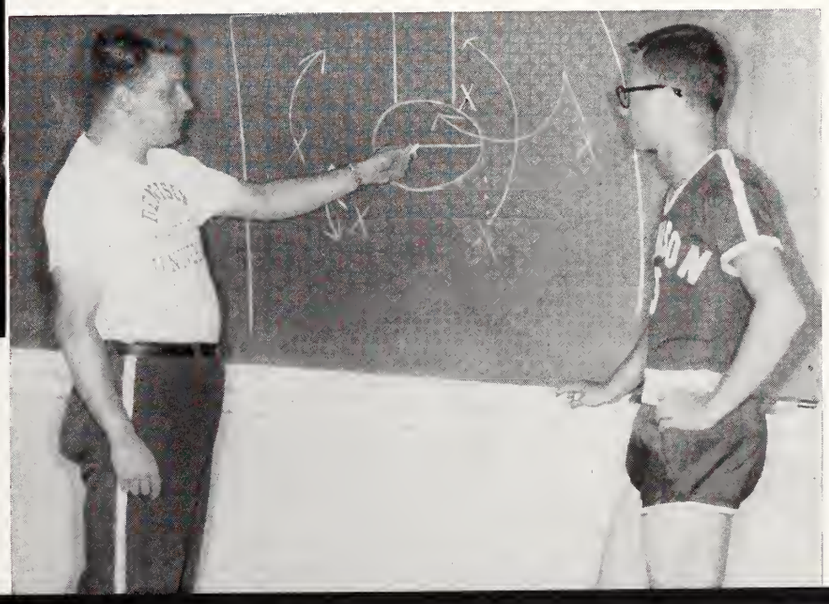

1st row L to R: Baxter-manager, Shell, Bringard, Boss, Halliday, Glen, Macomber, Smith, Hubbard, Meyer, Danner, Zahn, Reese-trainer
Top row: L to R: Meyer-coach, Vaughan, Roudebush, Bartels, Bower Baker, Carse, Mosser, Grafton, Holley, TenCate, Brady, Dougherty, Campbell, Shannon-coach.

Track

The 1955 track team, coached by Ken Meyer, had its most successful season in recent years. In indoor distance events Dane Macomber hit mid-season form early and took nearly all comers. Freshman Ted Mosser set a new indoor conference mark for the shot-put and was second only to Tom Jones of Miami in the Livingston Relays.

Outdoors, the Big Red cindermen set a sizzling pace, losing only to Muskingum. Co-captains Macomber and Glen were strong in the distance runs—Macomber setting a new Deed's Field record for the mile.

The team was marked by its depth this year with outstanding performances given by men in every class. The addition of freshman Darwin Zahn in the pole vault, Ted Mosser in the shot-put, with a first in the Conference, and Marv Smith in the dashes and broad jump strengthened the team a great deal although Smith was hampered by a leg injury. Bill Grafton, another freshman, contributed much to the team's cause as he high-jumped his way to first place in the conference meet.

Campbell finishes in the 55 yard dash.

Anchor-men receiving batons in close mile relay.

Grafton, up and over.

Zahn makes a clean vault.

Sophomore Art Baker, and juniors Phil Brady and Dave Carse dominated the conference completely in the discus event. Baker placed first in the Ohio Conference meet with a throw of over 150 feet. Brady also placed well in the shot-put. Sophomores Doug Campbell and Jim Hill placed well in the dash events.

Harry Bower, also a sophomore, ran exceptionally well in both hurdle events. He finished his season's performance by taking a first in the lows and a second in the highs during the Ohio Conference meet. Coach Meyer named Bower "most valuable player" as a result of his performance.

Junior Jim Roudebush gave the Big Red strength in the 440, running several fine races.

With this strong material, Denison won the Ohio Conference meet and placed third in the state meet behind Baldwin-Wallace and Miami University.

Macomber heads the field.

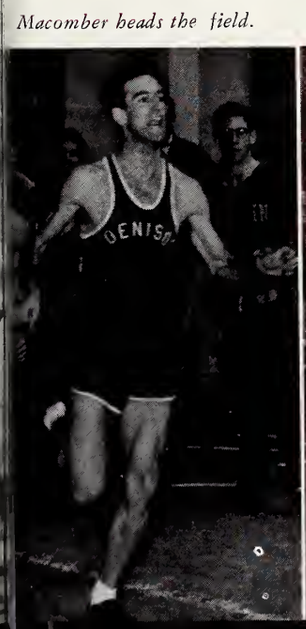

Roudebush in close finish.

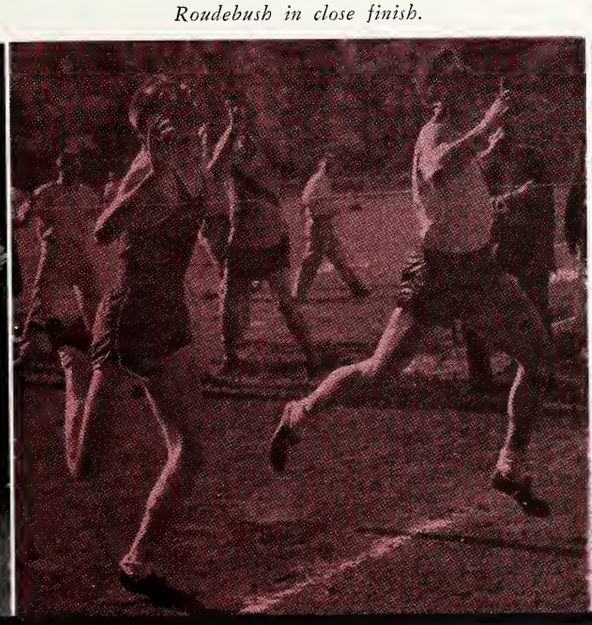

Macomber and Glen setting pace in 2 mile run.

Smith leaps for best jump of day.

Baker throwing discus to take conference title.

Brady puts in conference finals.

Baker, Brady, and Carse-discus-throwers.

Season's Record

Denison		Visitor
95	Wooster	32
75	Cincinnati	52
72 5/6	Ohio Wesleyan	54 1/6
64	Capital	63
103½	Wittenberg	23½
69	Oberlin	58
58½	Muskingum	68½

Bower on way to conference win.

Balazs leads in high hurdles.

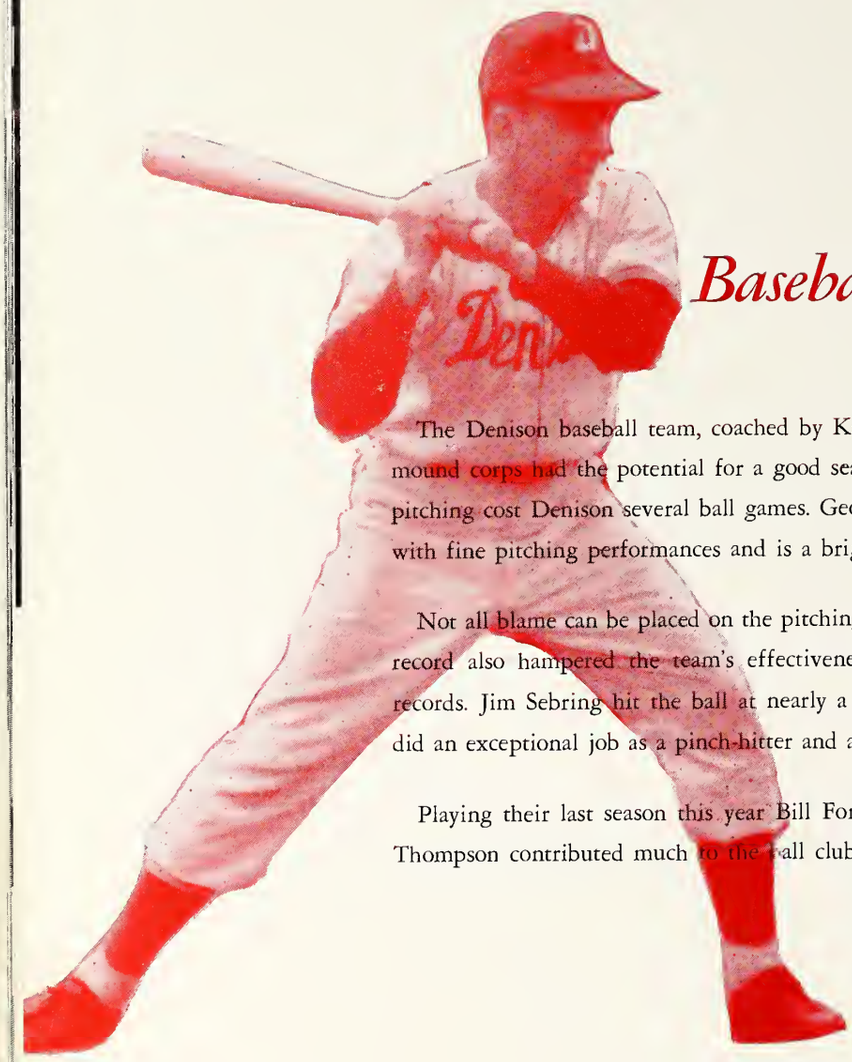

Baseball

The Denison baseball team, coached by Keith Piper, never got started this year. The mound corps had the potential for a good season for the Big Red nine, but inconsistent pitching cost Denison several ball games. George Thompson came through several times with fine pitching performances and is a bright hope for three more years.

Not all blame can be placed on the pitching staff since poor fielding and a bad hitting record also hampered the team's effectiveness. Two freshmen batters turned in good records. Jim Sebring hit the ball at nearly a 400 clip to pace the team and Joe Shields did an exceptional job as a pinch-hitter and a utility infielder.

Playing their last season this year Bill Fordyce, Bob Kelley, Dave Wade, and Kenny Thompson contributed much to the ball club.

Sebring drives one into right field.

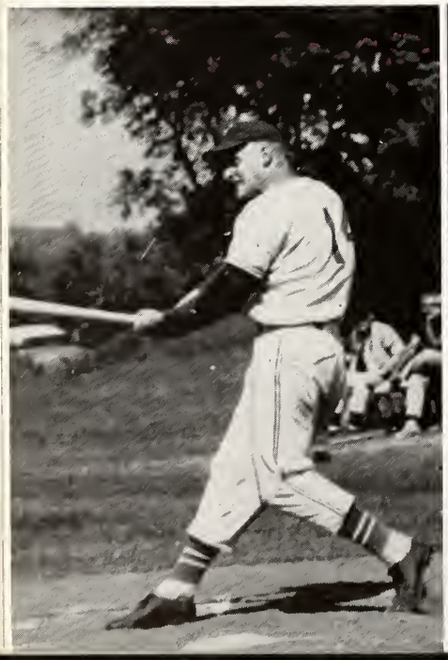

Yer out!

1st row L to R: Wilson, Starinchak, Giles, Shields, Carroll, Brown, Hoot, Otto, Lewis.
Top Row L to R: Piper-coach, Sebring, K. Thompson, Mitchell, Wade, G. Thompson, Kelly, Nadzak, Jones, Wahle.

Season's Record

Denison		Visitor
6	Otterbein	17
2	Akron	1
2	Wittenberg	8
7	Ohio Wesleyan	1
9	Kenyon	10
3	Otterbein	2
2	Oberlin	1
4	Capital	8
4	Capital	5
0	Kenyon	5
3	Ohio University	4
3	Muskingum	10

Phalin delivers.

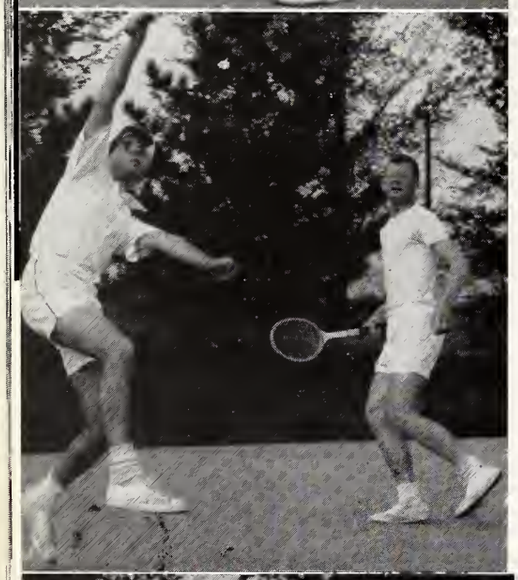

Tennis

Defending conference champions coached by Tris Coffin, once more had a very successful season. Captain Andy Deeds, Bill Bowen, and Jerry Florez led in the singles action with Bowen and Al Preucil first in the doubles. The only blemishes in the overall record were defeats at the hands of Ohio Wesleyan and Miami University, giving the Big Red a season's record of nine wins and two losses.

In the Ohio Conference championship, Denison again came through to reign as the best in the conference. Since several of the top players are graduating this year the challenge to win a third straight conference title will be a big one for next year's squad.

Season's Record

Denison		Visitors
9	Akron	0
8	Capital	1
7	Wittenberg	1
8	Wooster	1
8	Muskingum	1
3	Ohio Wesleyan	6
6	Oberlin	3
5	Ohio State	4
9	Kenyon	0
7	Otterbein	1
2	Miami	7

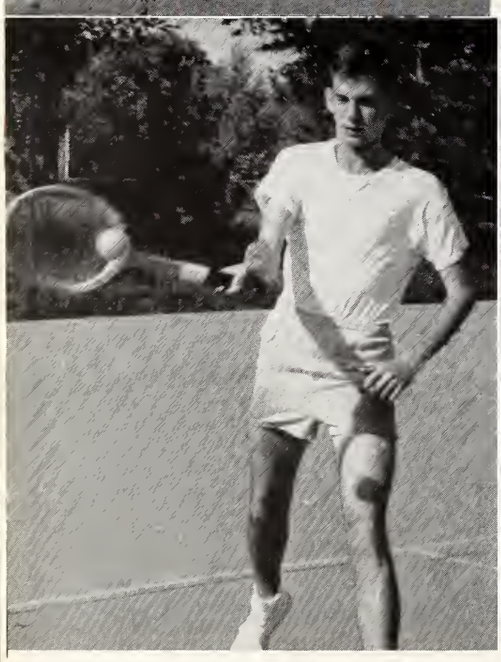

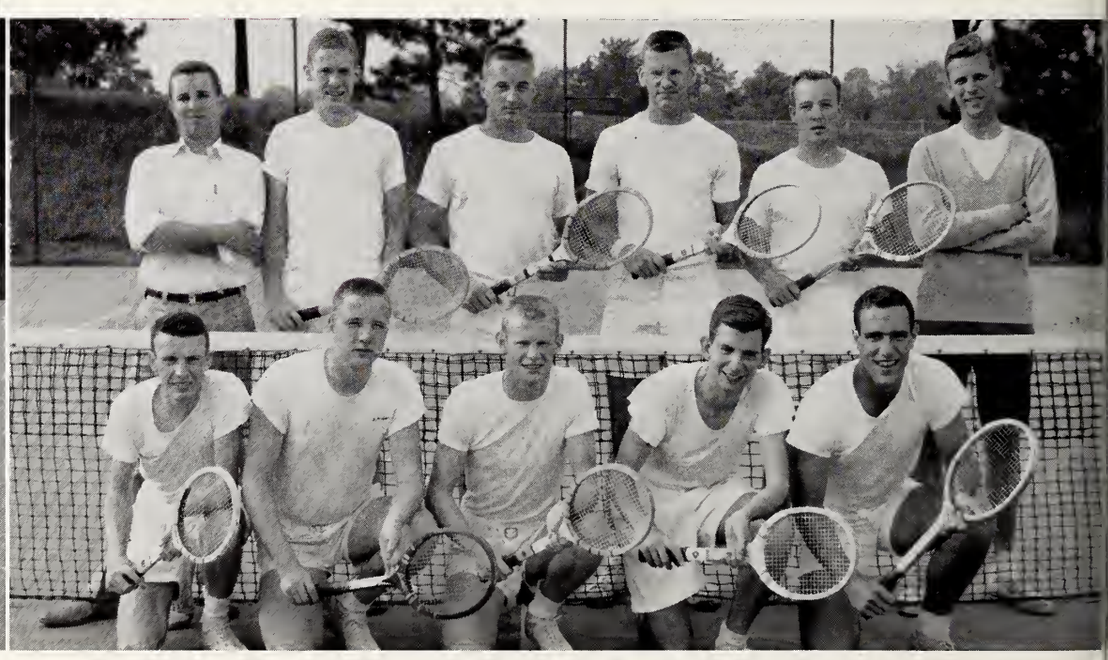

Smashing return by Florez.

Conference doubles champs, Bowen and Preucil.

Bowen returns serve.

1st row L to R: Oberlin, Brown, Tegtmeyer, Bowen, Florez.

Top row: Jones, Smith, Deeds, Preucil, Haynes, Coffin-coach.

Row 1 L to R: Griley, Stewart, Foster, Rouce, Clemmons; Back row, Millar, Preston, Broock, Kraus.

Golf

The 1955 golf team, coached by Hube Foster, registered a season's record of twelve wins, and one loss to Ohio University. The team consisted of veterans Phil Rouce, Bob Stewart, and Mike Griley, assisted by freshmen Dix Preston, Jim Kraus, and Walt Millar. They were nearly perfect during their regular season's competition, winning most matches easily.

In the Ohio Conference championship, played this year on the Granville course, the linksmen finished second, four strokes behind Ohio Wesleyan, ending a good season. Their prospects for next year are good since all lettermen return.

Season's Record

Denison		Visitors
11	Akron	5
7	Ohio University	17
14½	Marietta	1½
12½	Heidelberg	3½
15½	Ohio Wesleyan	4½
12	Mount Union	4
9	Oberlin	7
13½	Wooster	6½
18	Wittenberg	2
16½	Pitt	7½
14½	Marietta	1½
20	Capital	0
17	Wittenberg	3

Stewart holes out.

1st row L to R: James, Erck-managers; 2nd row L to R: Bradner-coach, Wyse, Clarde, Kahlenberg, Nichols, Maynier, Donahey, Keleher, McMillen; 3rd row L to R: Vandever, Cordischie, Robinson, Annoh, Rothman, Atwater, Patton, Blunk; 4th row *L to R: Matlack, Knapp, Cornell, Jewell, Parker, Renzepis, Baker, Trumbull, Corry.*

Soccer

Scores

Denison		Opponents
3	Kenyon	3
2	Ohio Wesleyan	5
1	Pittsburgh	3
1	Oberlin	2
3	Ohio State	2
2	Ohio University	3
0	Ohio State	3
3	Ohio University	8
4	Ohio Wesleyan	0

Denison's 1954 soccer team coached by Mr. Bradner never seemed to click offensively. The team never registered more than four goals per contest and only managed to score that often once. This mediocre offense averaged slightly more than two goals per contest whereas the opposition averaged almost 3.5 goals per game played. One consolation is that most games were close and hard fought. Only twice did the opposition garner more than three goals.

The Denison offense was led once again this year by Dick Annoh, Dave Robinson, and John Maynier.

The addition of a large group of freshmen should enhance the chances for a winning season next year.

Coach Bradner with co-captains Annoh and Atwater.

Denison on the attack.

Get it, Denison!
Shilliday out-maneuvers opposition.

Lacrosse

The lacrosse team, coached by Rix Yard, showed vast improvement over last year's squad despite its season's record of one win and seven losses. The single win was a big one since it was the first lacrosse victory after two seasons without a win.

The biggest improvement was in the defensive play of the stickmen. Last year, in seven games, the opposition scored 111 goals. This year in eight contests only 77 counters were registered against the Big Red.

The tangible evidence of improvement since lacrosse was started at Denison points toward the possibilities of a winning season next year.

Scores

Denison		Opponents
6	Ohio State	5
3	Oberlin	14
7	Cleveland LaCrosse Club	8
5	Kenyon	12
3	Oberlin	12
2	Kenyon	10
6	Ohio State	9
5	Cleveland LaCrosse Club	7

First row L to R: Corrie, Raymond, Lewis, Armstrong, Reese, Shilliday, Metcalf, Baumes, Grace, Dillard; Top row L to R: Mahoney, Colwell, Maschall, Courtney, Kent, Hendrickson, Weist, Dold, Hayes, Trunkfield, Barringer, Barber, Yard-coach.

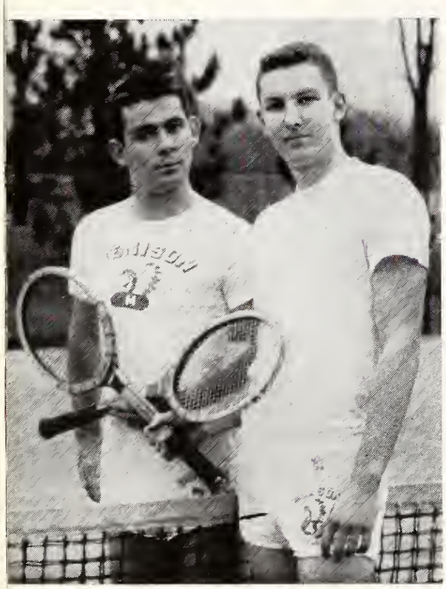

fall

INTRA

The 1954-55 Intramural race began in the fall with the Sigs taking first honors in the speedball contest with the Betas coming in for second place. However in the touch football results these two groups exchanged places—with the Betas winning and the Sigs placing second. The tennis crown was won by the Kappa Sigs while the Phi-Delt and Sig netmen tied for the second spot.

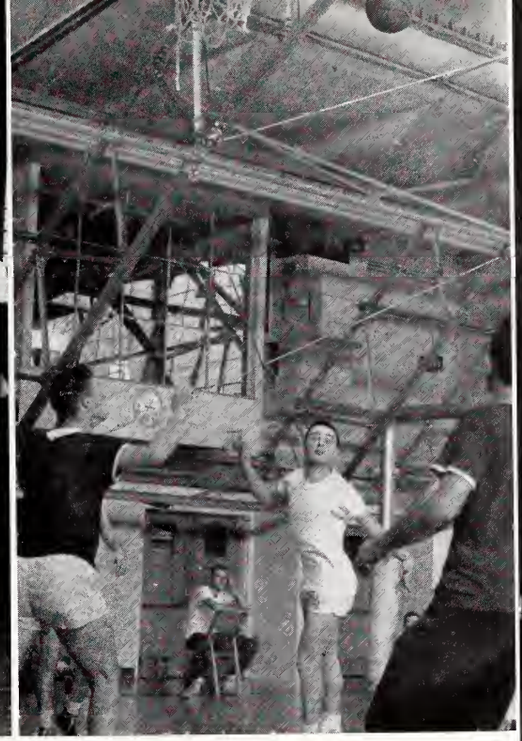

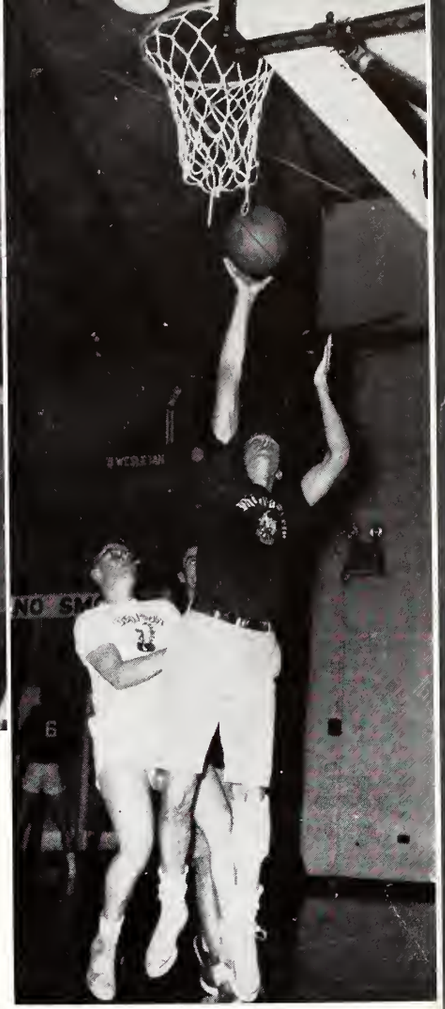

MURALS

winter

The winter series was begun with the Kappa Sigs and Betas tying for the "A" league basketball title. The "B" league struggle ended in a tie, also, with the Kappa Sigs and Sigs taking the top spot. Valuable points were gained as the Sigs took the top spot in "A" league handball and the Betas came in second. The Kappa Sigs and Sigs shared the first position in the "B" league handball contest. The Sigs copped the first place honors in both "A" and "B" league table tennis while the second place positions went to D.U. in the "A" league and to Lambda Chi and D.U. in the "B" league. The Betas retained their wrestling title with the Phi Delts and Kappa Sigs tying for second place. The Betas were again victorious as they claimed the indoor track trophy as the Sigs filled the consolation bracket.

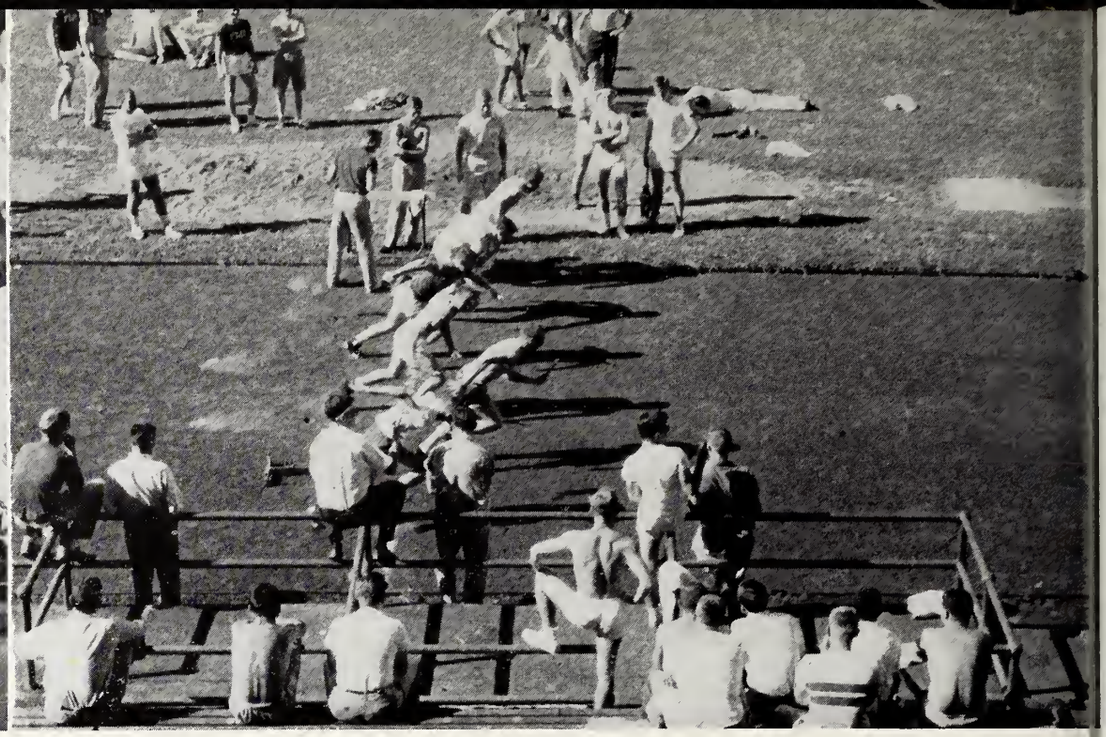

spring

The final drive for the intramural trophy began after Spring vacation. The track title went to the Betas with the Fijis and Sigs filling the second place in a tie. Volleyball honors went to the Sigs as the Fijis and Kappa Sigs shared the second position. The softball title went to the Sigs while the number two place was taken by the Betas. The Phi Gam linksmen triumphed over the field as they took the first place, while Kappa Sigs claimed second place.

After all results were tallied, the Sigs were determined the intramural champs for the '54-'55 season. The Betas and Kappa Sigs finished second and third respectively.

WRA Intercollegiate Competition Individual Sports

Denison women have a wide variety of team and individual sports in which they participate for fun or to work for excellence. The annual Dad's Day Riding Event, and the annual Spring Dance Club Recital are examples of efforts toward athletic perfection, while the inter-sorority bowling, volleyball, and basketball contests give an opportunity for fun as well as a try for perfection. The outing club's annual square dance is a time for exercise purely for the fun it may offer.

WRA Board Members:
1st row: Gail Ranney, Joan Chappell, Mimi Ragsdale, President; Ann McLaughlin, Pat Lockart.
2nd row: Ann Delicate, Audrey Bach, Diane Morrow, Tecki Reese, R. J. Barbier, Joyce Slayton, Vice-President; Gail Palmer, Nancy Curtis.

Ann McLaughlin and Joan Chappell team up for competition in WRA Intramural Tennis.

Carol Tuttle races for the Denison swimming team.

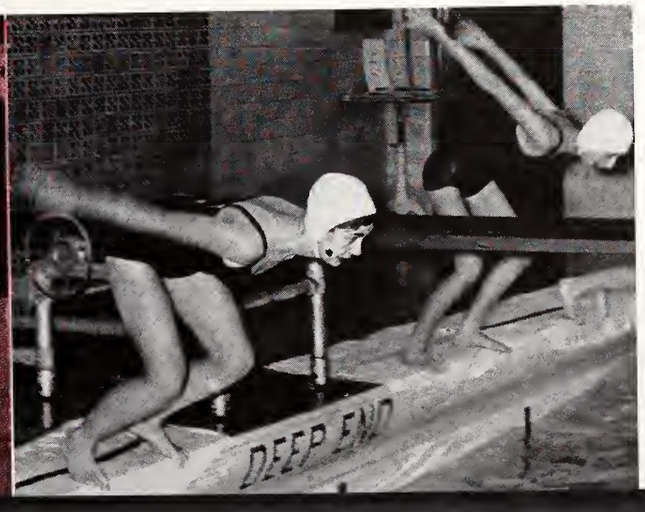

DG vs. Alpha Phi. DG's won the sorority basketball participation.

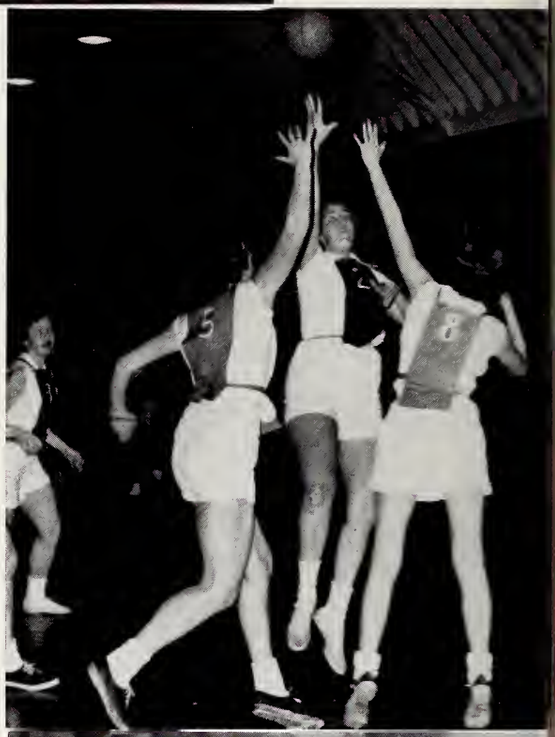

Denison defeats Ohio State in Intercollegiate competition.

WRA

Intercollegiate competition found the D.U. coeds in tennis tournaments, on the hockey field, on the softball diamond, and of course, on the golf course. Sports days, which are five-college conference days for play and clinical study, also draw the sports enthusiasts to other campuses.

Betty Borgman gets another hit against Otterbein.

Judy Shumway and Ardie Lou Seeger.

Martha Sharpless rolls another strike.

Bobby Werner, Mary Cameron Goodwin, Barbara Fagin, Chris Ellis.

Annual outing club square dance.

ABERNETHY, ELIZABETH
YWCA, WRA, Outing Club.

ADAMSON, MARTHA JOANNE
Kappa Kappa Gamma, social chairman; Chapel Committee; Dean's List; DCGA; Denisonian; French Club; Glee Club; Homecoming Committee; Kappa Delta Pi; Young Republicans Club; YWCA.

ANNOH-OPRENSEM, RICHARD
American Commons Club; Cosmopolitan Club; D Association; Soccer Club.

ANTHONY, BARBARA DAWN
Kappa Alpha Theta; Bonds of Friendship; Cheerleader; Committee of 100; DCEP; House Council: All-School Social Chairman; YWCA.

APTHORP, BARNEY
Kappa Sigma, president; Bonds of Friendship; D Association; Homecoming Committee; Interfraternity Council; May Day Committee; Theta Eta Chi; Football.

ARMSTRONG, WILLIAM Y.
Phi Delta Theta; LaCrosse Club; Young Republicans Club.

ARNOLD, JAMES R.
Lambda Chi Alpha, president; Auto Committee; Band; Blue Key; Calendar Committee; Class President, 3; Committee of 100; Dad's Day Committee; Freshman Cabinet; Homecoming Committee; Interfraternity Council; Personal Administration Club; Senate; Sophomore Cabinet; Student Senate Committee; Theta Eta Chi.

ATWATER, DAVID STERLING
Sigma Nu, Sigma Alpha Epsilon social member, president of Denison Independent's Association; Band; D Association; Judicial Council; Denison Democratic Association; Soccer Club, co-captain.

BARBER, NANCY
Kappa Alpha Theta, treasurer; Denisonian; Math Club; May Day Committee; WRA; YWCA; Young Republicans Club.

BAUHOF, BARBARA SUE
Delta Delta Delta, social chairman; Adytum; Homecoming Committee; YWCA.

BAUMES, HUDSON
Sigma Chi, president; Alpha Delta Epsilon; Blue Key; Chemical Society; Committee of 100; Dean's List; Football; Interfraternity Council; Junior Advisor; LaCrosse, captain; Omicron Delta Kappa; Theta Eta Chi; Track; Lecture Committee.

BAYLEY, DAVID
Kappa Sigma; Blue Key; Bonds of Friendship; Chapel Committee; Class Officer; Committee of 100; Dean's List; DCGA; DCEP; Franco-Calliopean Society; Freshman Cabinet; Junior Advisor; May Day Committee; Omicron Delta Kappa; Phi Beta Kappa; Phi Society; Senate; Sophomore Cabinet; Student Senate Committee; Summer Theatre; University Players; University Theatre.

BEARDSHEAR, EMILY
Kappa Alpha Theta, scholarship chairman; YWCA; Young Republicans Club.

BEGLEN, LOIS ELIZABETH
Delta Delta Delta; YWCA; Young Republicans Club.

BELL, CHARLES HENRY
Phi Delta Theta.

BELL, MARCIA JANE
Alpha Omicron Pi, president; French Club; Freshman Cabinet; Sailing Club; Senate; WRA; YWCA; Young Republicans Club; Kappa Delta Pi.

BELL, MARY ANNA
Pi Beta Phi, standards chairman; Adytum; Judicial Council; YWCA; Young Republicans Club.

BENJAMIN, DIANE LEE
Alpha Omicron Pi, social chairman; Alpha Epsilon Delta; Dean's List; University Theatre; WRA; YWCA; Young Republicans Club.

BILLINGSLEY, ROBERT CLARK
Beta Theta Pi, recorder; Blue Key; Bonds of Friendship; D Association; Dad's Day Committee; Debate; Football; Interfraternity Council; Track.

BLOOR, COLIN MERCER
Delta Upsilon, rush chairman; A Cappella Choir; Alpha Epsilon Delta; Blue Key; Boards of Control; Chapel Committee; Chemical Society; Dean's List; Debate; Glee Club; Mu Sigma; Omicron Delta Kappa; Phi Beta Kappa; Phi Society Senate; Tau Kappa Alpha; Young Republicans Club; Delta Phi Alpha; Student Speakers Bureau.

BLUNK, THEODORE ADOLF
Phi Delta Theta, president; Auto Committee; Band; Bonds of Friendship, Committee of 100, Deni-service; DCEP, vice-president; French Club; Glee Club; Interfraternity Council; Judicial Council; Junior Advisor; LaCrosse Club; Senate; Sophomore Cabinet; Vespers; Denisonian.

BOSWAU, HERBERT H. II
Delta Upsilon, president; Blue Key; Bonds of Friendship, D Association; Deni-service; Football; Interfraternity Council; Senate; Track; Young Republicans Club; Speaker's Bureau.

BOWEN, WILLIAM GORDON
Sigma Chi, rushing chairman, secretary; Adytum; Blue Key; Committee of 100; D Association. Dean's List; Deni-scope; DCEP; DCGA, co-president; Freshman Cabinet; House Council; Junior Advisor; Math Club; Omicron Delta Kappa; Phi Beta Kappa; Phi Society; Senate; Student-Faculty Committee; Tennis, captain, Head Resident.

BRIGGS, JOHN RICHARD
Beta Theta Pi, president; Blue Key; Class President, 1; D Association; Dad's Day Committee; Football; Freshman Cabinet; Interfraternity Council; Omicron Delta Kappa, vice-president; Senate; Track.

BROOKS, MARTHA JANE
Delta Delta Delta; Bonds of Friendship; French Club; WRA; YWCA; Young Republicans Club.

BROPHY, JAMES HENRY
Phi Gamma Delta; A Cappella Choir; Adytum; Boards of Control; Committee of 100; Glee Club; Pi Delta Epsilon; Young Republicans Club.

BRUCE, JO ANNE
Delta Gamma, rush chairman; Adytum; Bonds of Friendship; Freshman Cabinet; House Council; Sophomore Cabinet; Women's Council; WRA; YWCA; Sigma Rho Sigma; Young Republicans Club.

CARLSON, JOHN ALLYN
Lambda Chi Alpha, treasurer; Band; Blue Key; Dean's List; Delta Phi Alpha; Math Club; Phi Beta Kappa; Phi Society.

CARTER, SUSAN
Alpha Phi; Bonds of Friendship; Class Officer, co-social chairman, 2 and 4; Freshman Cabinet; Sophomore Cabinet; Vespers; YWCA.

CLARKE, KENNETH GREGORY
Sigma Alpha Epsilon, president; Blue Key; D Association; Interfraternity Council; Soccer.

CLISSOLD, JUNE L.
Delta Delta Delta, standards chairman; A Cappella Choir; Bonds of Friendship; Class Officer; Committee of 100; DCGA; DCEP; Glee Club; Homecoming Committee; House Council; Junior Advisor; YWCA.

COCHRAN, JOAN
Alpha Omicron Pi, social rush chairman; Bonds of Friendship; House Council; Outing Club; University Players, University Theatre; YWCA; Young Republicans Club.

COOK, MICHAEL LORIMER
Lambda Chi Alpha, vice-president; Boards of Control; Bonds of Friendship; Campus Magazine; Dean's List; Franco-Calliopean Society; Glee Club; Mu Sigma; Radio Broadcasting Club; Sigma Delta Pi, Vespers; DCEP; WDUB continuity director.

CORCORAN, JEAN
Alpha Phi, treasurer.

COULTER, BETSY ANN
Alpha Omicron Pi; Alpha Epsilon Delta; Chemical Society; Dean's List; Outing Club; WRA; YWCA; Young Republicans Club.

CRANE, MARY ALICE
Delta Delta Delta, vice-president; Bonds of Friendship; Class officer, vice-president 2 and 3; Freshman Cabinet; House Council; Panhellenic Council; Senate; Sophomore Cabinet; WRA; YWCA; Women's Council.

CURTIS, BARBARA JEAN
Alpha Phi (inactive); A Cappella Choir; Cosmopolitan Club; DCEP; House Council; Sailing Club; Women's Music Honorary.

CURTIS, MARY SUE
Kappa Kappa Gamma, scholarship chairman; Bonds of Friendship; Dean's List; Kappa Delta Pi; May Day Committee; Phi Society; Psi Chi; Sigma Delta Pi; WRA; Young Republicans Club; YWCA; Vocational Guidance Committee.

DAMRON, JOHN CHARLES
Sigma Chi.

DEAN, GEORGE ROBERT
Lambda Chi Alpha; Band; Bonds of Friendship; Glee Club.

DEEDS, EDWARD ANDREW
Beta Theta Pi, social chairman; Bonds of Friendship; D Association; Football, captain 4; Tennis, captain 4; AFROTC Commander 4.

DEGNAN, JAMES M.
Sigma Alpha Epsilon; Auto Committee; Bonds of Friendship; Radio Broadcasting Club; University Theatre.

DICUS, SANDRA GAIL
Pi Beta Phi, president; Adytum; House Council; Panhellenic Council; Young Republicans Club.

DRAKE, MARY L.
Kappa Alpha Theta, recording secretary; Dean's List; French Club; Pi Delta Phi, president; YWCA.

DROBA, JANET
Kappa Kappa Gamma, rush chairman; Boards of Control; Committee of 100; Crossed Keys; Dean's List; French Club; Glee Club; Pi Delta Phi; Radio Broadcasting Club; Summer Theatre; University Players; University Theatre; Vespers; WRA; Women's Music Honorary; Young Republicans Club; YWCA; Mortar Board.

DUNCAN, EMILY JEAN
Alpha Omicron Pi, treasurer; Bonds of Friendship; Dean's List; DCEP; French Club; Student-Faculty Committee; Summer Theatre; University Players; University Theatre; WRA; Young Republicans Club; YWCA; Studio Theatre.

DUNN, RICHARD LYNWOOD
Phi Gamma Delta, steward; Alpha Epsilon Delta; Chemical Society; Dean's List; Football; Glee Club; Young Republicans Club; Sigma Rho Sigma.

EASTERDAY, JACK KAHL
Sigma Chi; Washington Semester Plan.

EATON, MARGARET FAITH
Alpha Omicron Pi; A Cappella Choir; Young Republicans Club; YWCA.

EDWARDS, MARY LEE
Chi Omega, pledge trainer; Adytum; Bonds of Friendship; Committee of 100; Crossed Keys: Deni-service; House Council; Junior Advisor; Vespers; WRA; Young Republicans Club; YWCA.

ERIKSON, DAVID J., JR.
Alpha Epsilon Delta; Chemical Society; Dean's List.

FELLOWS, JOHN ANTHONY
Kappa Sigma; Auto Committee; Debate; Radio Broadcasting Club; Sailing Club; Young Republicans Club.

FERNYAK, JOHN CARLTON
Sigma Chi; Auto Committee; Band; Sailing Club; Young Republicans Club.

FISCHER, ANN
Chi Omega; Dean's List; Debate; French Club; May Day Committee; Phi Beta Kappa; Phi Society; Phi Alpha Theta; Kappa Delta Pi; DCEP; YWCA.

FORDYCE, WILLIAM H.
Kappa Sigma; Baseball; Basketball; Kampus Magazine; D Association; Homecoming Committee; May Day Committee; Radio Broadcasting Club; Student Union; Theta Eta Chi; Young Republicans Club.

FREDERICK, LEE
Delta Gamma; Bonds of Friendship; Cosmopolitan Club; Dean's List; French Club; Freshman Cabinet; Personal Administration Club; Pi Delta Phi; Psi Chi; Young Republicans Club; YWCA.

GARROD, PHYLLIS EVALYN
Chi Omega, recording secretary; Adytum; DCEP; WRA; Young Republicans Club; YWCA.

GEORGE, GILYAN M.
Alpha Omicron Pi, songleader; Board of Control; Bonds of Friendship; Deni-service; DCEP; French Club; Orchestra; Vespers; Women's Music Honorary; Young Republicans Club; YWCA.

GETGEY, JOHN
Sigma Chi, vice-president; Blue Key; Bonds of Friendship; Class Officer, treasurer, 3; DCEP; Denisonian; Judicial Council; Phi Delta Epsilon; Student Senate Committee; Young Republicans Club, president; Sigma Rho Sigma.

GEYER, MARGARET JANE
Kappa Alpha Theta, president; Adytum; Bonds of Friendship; Kampus Magazine; Denisonian; Freshman Cabinet; Homecoming Committee; House Council; May Day Committee; Panhellenic Council; Phi Delta Epsilon; Senate; Women's Council; Young Republicans Club; YWCA; Sigma Rho Sigma; Junior Prom Queen Attendant.

GIBBS, KATHARINE
A Cappella Choir; Class Officer, secretary 2 and 3; Committee of 100; Crossed Keys; Dean's List; DCGA; Glee Club; House Council; Judicial Council; Mortar Board; ORCHSIS; Senate; University Theatre; Vespers; Women's Music Honorary; YWCA.

GILB, DALE H.
Kappa Sigma; Deni-service; Masquers; Orchesis; Summer Theatre; University Players; University Theatre; Young Republicans Club.

GILBERT, GERALD ERNEST
Kappa Sigma, pledge trainer; Bonds of Friendship; Football; Interfraternity Council; Theta Eta Chi, president; Young Republicans Club.

GOODELL, SUSAN
Kappa Alpha Theta; Vespers; DCEP; House Council; Sigma Delta Pi; Young Republicans Club; Denisonian; WRA; YWCA.

GORDON, JANET WOOLSEY
Kappa Alpha Theta; Boards of Control; Bonds of Friendship; DCGA; DCEP; Freshman Cabinet; House Council; Junior Advisor; Masquers; May Day Committee; Summer Theatre; University Players; University Theatre; WRA; YWCA.

GRACE, JOHN
Sigma Chi; Adytum; Band; D Association; Dean's List; Freshman Cabinet; LaCrosse Club; Math Club; University Theatre.

GREENLEE, MARGARET
Kappa Kappa Gamma; Adytum; Alpha Epsilon Delta; Boards of Control; Kampus Magazine; Dean's List; Denisonian; Franco-Calliopean Society; Mortar Board; Phi Delta Epsilon; Senate; Sophomore Cabinet; Young Republicans Club; YWCA; Exile.

GREGORY, MARY LOU
Delta Delta Delta, scholarship chairman; Bonds of Friendship; Chapel Committee; Cheerleader; Dean's List; Homecoming Committee; Phi Sigma Alpha; WRA; Young Republicans Club; YWCA.

GUYER, SUSAN
Chi Omega, corresponding secretary; Adytum; DCEP; Denisonian; French Club; House Council; Psi Chi; Vespers; WRA; Young Republicans Club; YWCA.

HARMON, CAROL
Delta Delta Delta; Alpha Epsilon Delta; Dean's List; House Council; Women's Council; YWCA.

HAYNES, HELEN H.
Judicial Council; WRA; Young Republicans Club; YWCA.

HAZLETT, FRANCES ANN
Kappa Alpha Theta, vice-president; Cheerleader; Dean's List; DCGA; Homecoming Committee; House Council; Junior Advisor; Senate; Kappa Delta Pi; Phi Alpha Theta; YWCA.

HEAMON, JOHN WILLIAM
Phi Delta Theta, treasurer; Adytum; Auto Committee; Blue Key; Chapel Committee; Class Officer; D Association; Denisonian; LaCrosse; Omicron Delta Kappa; Phi Delta Epsilon; Senate; Theta Eta Chi; Committee of 100.

HEARN, MARILYN
Delta Delta Delta, corresponding secretary; Alpha Epsilon Delta; Dean's List; YWCA.

HEASLETT, JACQUELYN
Delta Gamma; Denisonian; Glee Club; Sophomore Cabinet; Young Republicans Club; YWCA.

HENDRICKS, THOMAS ANDREW
American Commons Club, treasurer; Deni-service.

HODGES, JOHN S.
Lambda Chi Alpha, vice-president; Bonds of Friendship; Kampus Magazine; D Association; Deni-service; Denisonian; Franco-calliopean Society; Interfraternity Council; Judicial Council; LaCrosse; Math Club; Radio Broadcasting Club; Sailing Club; Soccer; Summer Theatre; Track; WDUB.

HOH, PAUL JACOB
Lambda Chi Alpha; Chapel Committee; Committee of 100; Dean's List; Deni-service; Freshman cabinet; Phi Society; Psi Chi; Sophomore Cabinet; Phi Alpha Theta; Delta Phi Alpha; Denison Democratic Association, president.

HOPKINS, ROBERT ELMER JR.
Phi Gamma Delta, president; Adytum; Blue Key; DCGA; Interfraternity Council; Judicial Council; Omicron Delta Kappa; Phi Delta Epsilon; Student-Faculty Committee; Theta Eta Chi.

HORNE, SUSAN MARCIA
Alpha Omicron Pi, secretary; Alpha Epsilon Delta; Chemical Society; Dean's List; Orchesis; Outing Club; Panhellenic Council; WRA; YWCA; Young Republicans Club.

HOSTETLER, DIANE KAY
Alpha Phi; Bonds of Friendship; Kampus Magazine; Dean's List; DCEP; Denisonian; Franco-Calliopean Society; Exile; Phi Delta Epsilon; Young Republicans Club, TWCA.

INGRAHAM, MARY ANN
Kappa Alpha Theta, social chairman; Calendar Committee; French Club; Young Republicans Club; YWCA.

INGRAM, BARBARA JANE
Delta Gamma, vice-president; Board of Control; Crossed Keys; Dean's List; DCGA; Franco-Calliopean Society; House Council; Judicial Council; Junior Advisor; Mortar Board; Senate; Summer Theatre; University Players, University Theatre; Vespers; Women's Council; Young Republicans Club; YWCA.

ISON, MARGARET
Alpha Phi, social chairman; Dean's List; House Council; Phi Society; Radio Broadcasting Club; Sophomore Cabinet; Student Senate Committee; Women's Council; Young Republicans Club; YWCA; Phi Alpha Theta, president.

JEFFRIES, THOMAS EDWARD
Sigma Alpha Epsilon, vice-president; Committee of 100; DCEP; Freshman Cabinet; Judicial Council.

JUDY, FREDERICK A.
Lambda Chi Alpha, pledge master; Bonds of Friendship; Freshman Cabinet; Homecoming Committee; Interfraternity Council; Senate.

KAHLENBURG, KARL
Kappa Sigma; Bonds of Friendship; Committee of 100; D Association; Deni-scope; DCEP; Football; Freshman Cabinet; House Council; Junior Advisor; Soccer; Track; University Theatre; Young Republicans Club.

KASE, JANICE ATWOOD
Alpha Phi, recording secretary; WRA; YWCA.

KELLEY, CLYDE ROBERT
Sigma Chi; Baseball, co-captain 4; D Association, president, 4; Football.

KENRICK, MARY MARGARET
Chi Omega, president; Dean's List; Denisonian; Freshman Cabinet; Junior Advisor; May Day Committee; Mortar Board; Panhellenic Council; Psi Chi; Senate; WRA; YWCA.

KING, MARIAN JANE
Delta Delta Delta, recording secretary; Adytum; Bonds of Friendship; House Council; WRA; Young Republicans Club; YWCA.

KINNAN, CONSTANCE JANE
Young Republicans Club.

KLENK, WILLIAM CHRISTIAN, III
Sigma Chi; Sailing Club; Track.

KORMENDY, CAROL JOYCE
Alpha Phi, president; Bonds of Friendship; Dean's List; Franco-Calliopean Society; Freshman Cabinet; Orchesis; Psi Chi; WRA; Young Republicans Club; YWCA.

LASHAR, SARA HELEN
Delta Gamma, pledge trainer; Bonds of Friendship; Summer Theatre; University Players; University Theatre; Young Republicans Club; YWCA.

LEE, HOWARD A., JR.
Alpha Epsilon Delta; Chemical Society; Denison Scientific Association; Phi Society; Young Republicans Club.

LONG, PATRICIA RUTH
Delta Gamma, recording secretary; Bonds of Friendship; WRA; YWCA.

LUCE, H. THOMAS
American Commons Club; Camera Club; Young Republicans Club.

LUCKER, ANN LILLIES
Delta Gamma, president; Alpha Epsilon Delta; Bonds of Friendship; DCGA; Denisonian; Freshman Cabinet; Glee Club; House Council; Judicial Council; Panhellenic Council; Student-Faculty Committee; Women's Council; YWCA.

MacELLVEN, DAVID
Sigma Alpha Epsilon; Band; Bonds of Friendship; Orchestra; Personal Administration Club; Sailing Club; Young Republicans Club.

MacLEAN, ANNE LEHIGH
Delta Delta Delta; A Cappella Choir; Bonds of Friendship; Class Officer; DCGA, vice-president 4; Denisonian; Glee Club; House Council; Mortar Board; Sailing Club; Senate; Student-Faculty Council; Student Senate Committee; Young Republicans Club; YWCA; Phi Alpha Theta.

MacSWORDS, HELEN M.
Kappa Alpha Theta; Bonds of Friendship; Cosmopolitan Club; Denisonian; Homecoming Committee; May Day Committee; Orchesis; Senate; WRA; Young Republicans Club; YWCA.

McCANCE, PRESSLY HODGE JR.
Sigma Chi, treasurer; Baseball; Class Officer, social chairman 3 and 4; D Association; Football; House Council; LaCrosse.

McCLAREN, BEVERLEY ANN
Kappa Alpha Theta; Bonds of Friendship; House Council; Kampus Magazine; WRA; YWCA; Young Republicans Club.

McCONNELL, WILLIAM THOMPSON
Phi Gamma Delta, treasurer; Blue Key; Denisonian; Freshman Cabinet; Interfraternity Council; Judicial Council; Omicron Delta Kappa; Phi Delta Epsilon; Theta Eta Chi.

McLAIN, NANCY LEE
Delta Delta Delta, social rush chairman; Young Republicans Club; YWCA.

McPHAIL, WALTER SCULLY
Sigma Chi; Debate; Personnel Administration Club; Young Republicans Club.

McQUIGG, SARAH ANN
Delta Delta Delta, rush chairman; Adytum; Denisonian; Freshman Cabinet; House Council; YWCA; Student-Faculty Convocations Committee.

MACKEY, DONALD SCOTT
Delta Upsilon, vice-president; Adytum; Blue Key; Boards of Control; Deni-service; Denisonian; Franco-Calliopean Society; Interfraternity Council; Judicial Council; Pi Delta Epsilon; Sailing Club; Young Republicans Club; Editor of D-Book; Student Speakers Bureau.

MACKLIN, JOHN LEE
Phi Delta Theta, vice-president; Adytum; Denisonian; Football manager; Judicial Council; LaCrosse manager; Young Republicans Club; Speakers Bureau.

MACOMBER, DANE D.
Phi Delta Theta, secretary; Band; D Association; Orchestra; Track; Young Republicans Club.

MAHAN, SARA ANN
Kappa Kappa Gamma, recording secretary; Bonds of Friendship; Denisonian; House Council; Sigma Delta Pi; Young Republicans Club; YWCA.

MARKEL, WILLIAM DONALD
Kappa Sigma; Bonds of Friendship; Kampus Magazine; D Association; Football; Interfraternity Council; LaCrosse; Math Club; University Theatre.

MARTIN, MARILYN McLENE
Delta Gamma, social chairman; Boards of Control; Kampus Magazine; Crossed Keys; Dean's List; Deni-scope; DCEP; Deni-service; Franco-Calliopean Society; Freshman Cabinet; Mortar Board; Phi Delta Epsilon; Pi Sigma Alpha; Phi Alpha Theta; Washington Semester Plan; WRA; YWCA; Exile.

MATHIESON, JOHN DOUGLAS
Phi Gamma Delta; Bonds of Friendship; Deni-service; Sailing Club; University Theatre; Young Republicans Club.

MAXWELL, MARY ELLEN
Chi Omega, rush chairman; Committee of 100; Dean's List; DCGA; DCEP; House Council; Phi Alpha Theta; Psi Chi; WRA.

METCALF, WOODBRIDGE CLEMENTS
Sigma Chi; Adytum; Blue Key; Kampus Magazine; Class Officer, vice-president, 1, president, 2; D Association; Dad's Day Committee; Denisonian; Freshman Cabinet; Homecoming Committee; House Council; LaCrosse; Senate; Theta Eta Chi; University Theatre; Co-ordinator, 4-College Conference.

MILLER, JOHN NEELY
American Commons Club, secretary; Blue Key; Dean's List; Deni-service; DCEP; Franco-Calliopean Society; Freshman Cabinet; Glee Club; Interfraternity Council; Omicron Delta Kappa; Phi Beta Kappa; Phi Society; Psi Chi; Sophomore Cabinet.

MITCHELL, NANCY L.
Chi Omega, treasurer; A Cappella Choir; Dean's List; DCEP; Junior Advisor; Mortar Board; Kappa Delta Pi; Phi Beta Kappa; Phi Society; Sigma Delta Pi; Women's Music Honorary; Young Republicans Club; YWCA, president.

MOOR, WILLIAM
Kappa Sigma; Bonds of Friendship; Dean's List; Franco-Calliopean Society; Masquers; Summer Theatre; University Players; University Theatre.

MORAITOU, ATHENA
Bonds of Friendship; Cosmopolitan Club.

MORGAN, DAVID EARL
Lambda Chi Alpha, rush chairman; Alpha Epsilon Delta; Auto Committee; Chemical Society; Dean's List; Sailing Club; Young Republicans Club.

MULLIKIN, CAROL BARWICK
Alpha Phi; Bonds of Friendship; Homecoming Committee; WRA; YWCA; Young Republicans Club.

MYERS, NANCY JEAN
Alpha Phi, vice-president; Bonds of Friendship; Calendar Committee; Crossed Keys; Denisonian; Franco-Calliopean Society; House Council; Panhellenic Council, president; WRA; YWCA; Young Republicans Club.

NAGLEY, SUZANNE
Alpha Omicron Pi, corresponding secretary; Psi Chi; WRA; Young Republicans Club; TWCA.

NAGY, ALEXANDER D.
Sigma Alpha Epsilon; Adytum; Auto Committee; Blue Key; Committee of 100; Dad's Day Committee; Dean's List; DCGA, vice-president; Denisonian; Freshman Cabinet; Homecoming Committee; House Council; Interfraternity Council; Judicial Council; Junior Advisor; Junior Cabinet; May Day Committee; Omicron Delta Kappa; Pi Sigma Alpha; Senate; Sophomore Cabinet; Student-Faculty Council; Student Senate Committee; University Theatre; Vespers; Phi Alpha Theta; National NSA vice-president.

NEWKIRK, JAMES L.
Phi Delta Theta, co-social chairman; Bonds of Friendship; Committee of 100; Deni-service; Freshman Cabinet; Homecoming Committee; House Council; Senate; Social Committee; Young Republicans Club.

OBBARD, JOHN WYNDHAM
Dean's List; DCGA; Franco-Calliopean Society; House Council; Judicial Council; Senate; Soccer; Young Republicans Club.

OLNEY, LOUISE
Kappa Kappa Gamma, treasurer; Committee of 100; Dean's List; DCGA; co-president; Freshman Cabinet; Glee Club; House Council; Junior Advisor; Math Club; Phi Beta Kappa; Mortar Board; Phi Society; Senate; Student-Faculty Committee; Student Senate Committee; WRA; YWCA.

OSBORN, ELIZABETH DuPREE
Delta Gamma, treasurer; A Cappella Choir; Bonds of Friendship; Crossed Keys; Dean's List; House Council; Masquers; Summer Theatre; University Theatre; University Players; Young Republicans Club; YWCA.

OTTO, PETER
Sigma Alpha Epsilon; Boards of Control; Bonds of Friendship; Masquers; Senate; Summer Theatre; University Players; University Theatre; Young Republicans Club; Studio Theatre.

PARRISH, PATRICIA JANE
Delta Delta Delta; Bonds of Friendship; Dean's List; DCEP; French Club; House Council; Junior Advisor; Phi Alpha Theta; Vespers; Young Republicans Club; YWCA; Pi Sigma Alpha.

PATTERSON, MARY SUE
Alpha Phi; Bonds of Friendship; House Council; Outing Club; WRA; YWCA; Young Republicans Club.

PEEK, JANE
Alpha Phi, corresponding secretary; Bonds of Friendship; Deni-service; Denisonian; Young Republicans Club; YWCA.

PENIRIAN, FRANK
Kappa Sigma; Bonds of Friendship; Sophomore Cabinet; Young Republicans Club.

PHILLIPS, JAMES LEE
Kappa Sigma, vice-president; Bonds of Friendship; Deni-service; House Council; Judicial Council; Student Union; Young Republicans Club.

PIERCE, RICHARD N.
Lambda Chi Alpha; DCEP; Vespers; WBUB; Deputations.

PRINE, PAUL E.
American Commons Club; A Cappella Choir; Dean's List; French Club; Glee Club; Judicial Council; Phi Society; Senate; University Theatre.

PUMPHREY, ROBERT E.
Beta Theta Pi, treasurer; Alpha Epsilon Delta; Tennis; Chemical Society; Senate; DCEP; Deni-service; Denisonian.

RAGSDALE, MILDRED FRANCIS
Chi Omega; Committee of 100; Debate; Outing Club; WRA; YWCA; Young Republicans Club.

RASOR, PHILIP
Phi Gamma Delta, pledge trainer; Bonds of Friendship; Kampus Magazine; Denisonian; Homecoming Committee; Glee Club; House Council; Young Republicans Club.

REES, FRANCES ELLEN
Alpha Omicron Pi, pledge trainer; Dean's List; Sigma Delta Pi; University Theatre; WRA; YWCA; Women's Music Honorary.

REESE, ROBERT CLARK
Phi Delta Theta, secretary; D Association; Homecoming Committee; LaCrosse; May Day Committee.

ROBINSON, DAVID RUSSELL
Kappa Sigma, social chairman; Bonds of Friendship; D Association; Deni-scope; Soccer; Student Union; Young Republicans Club.

RODGERS, JOHN BARCLAY, JR.
Sigma Chi, pledge master; Alpha Epsilon Delta; Blue Key; Chemical Society; Dean's List; DCGA; Junior Advisor; LaCrosse; Omicron Delta Kappa; Phi Beta Kappa; Phi Society; Student Senate Committee.

RUDOLPH, H. ALAN
Beta Theta Pi, secretary; Adytum; Bonds of Friendship; LaCrosse; Young Republicans Club.

RUGH, VIRGINIA
Chi Omega, social rush chairman; A Cappella Choir; Bonds of Friendship; Crossed Keys; DCEP; Homecoming Committee; House Council; Outing Club; WRA; Women's Council; YWCA.

RYNO, WILLIAM RUSLING
Beta Theta Pi.

SCATTERDAY, JANE ARLENE
Delta Gamma, corresponding secretary; Alpha Epsilon Delta; Dean's List; House Council; Kappa Delta Pi; Phi Society; Psi Chi; YWCA.

SHERMAN, MARJORY
Delta Delta Delta; Boards of Control; Bonds of Friendship; Class Officer; co-social chairman, 3; DCEP; Freshman Cabinet; Homecoming Committee, Junior Cabinet; Phi Delta Epsilon; WRA.

SHILLIDAY, JOHN BINGHAM
Sigma Alpha Epsilon; A Cappella Choir; Band; D Association; Glee Club; Homecoming Committee; LaCrosse; Mu Sigma; University Theatre; Young Republicans Club.

SHRADER, BARBARA
Chi Omega; Social chairman; Denisonian; House Council; French Club; Outing Club; WRA; YWCA; Young Republicans Club.

SIZER, STEPHEN R.
Phi Delta Theta; Auto Committee; Band; Bonds of Friendship; DCGA; Denisonian; Freshman Cabinet; Glee Club; House Council; Mu Sigma; University Theatre; Swimming team.

SKUCE, RICHARD ALAN
Phi Delta Theta, secretary; Adytum; Band; Deni-service; Interfraternity Council; Young Republicans Club.

SLAYTON, JOYCE ANN
Friendship; Crossed Keys; Dean's List; Deni-serv-DCEP; French Club; Homecoming Committee; Outing Club; Vespers; WRA; YWCA; Sigma Rho Sigma; Young Republicans Club.

SMITH, NANSI-LEE,
Pi Beta Phi, president; DCEP; French Club; Glee Club; Panhellenic Council; Pi Delta Phi; Vespers; Young Republicans Club; YWCA.

SMYTHE, LINDA JANE
Kappa Alpha Theta, house Chairman; Cheerleader; May Day Committee; Radio Broadcasting Club; Vespers; WRA; Young Republicans Club; YWCA; Vacational Guidance Committee; Speaker's Bureau.

STEELE, NANCY
Alpha Phi; Young Republicans Club; YWCA.

TATNALL, KATHLEEN CORLIES
Kappa Alpha Theta, rush Chairman; Bonds of Friendship; Crossed Keys; Dean's List; Deni-service; Franco-Calliopean Society; House Council; Glee Club; Mortar Board, president; WRA; Women's Council; YWCA; Vocational Guidance Committee.

TAYLOR, KAREN
Alpha Phi; Bonds of Friendship; Masquers; May Day Committee; Mortar Board; Outing Club; Phi Beta Kappa; Phi Society; Summer Theatre; University Players; University Theatre; Young Republicans Club; YWCA.

TAYLOR, MARY ANN
Chi Omega; A Cappella Choir; Chapel Committee; Committee of 100; Cosmopolitan Club; Crossed Keys; Dean's List; DCEP; House Council; Mortar Board; University Theatre; Vespers; YWCA.

THOMAS, NEAL CHAPLIN
Sigma Alpha Epsilon, vice-president; Denison Scientific Association; Judicial Council; Math Club; Senate; Young Republicans Club.

THOMPSON, KENNETH I.
Phi Delta Theta, pledge master; Auto Committee; Baseball; D Association; Freshman Cabinet; Denisonian; May Day Committee; Homecoming Committee.

THOMPSON, WILLIAM HAMILTON, JR.
Sigma Chi, social chairman; Debate; LaCrosse; Tau Kappa Alpha; Young Republicans Club.

THRASHER, ROBERT WILLIAM II
Phi Delta Theta; Adytum; Basketball, manager; Bonds of Friendship; Kampus Magazine; D Association; Dean's List; Denisonian; Homecoming Committee; May Day Committee; Pi Sigma Alpha; Track, manager; Washington Semester Plan; Young Republicans Club.

VEGA, BARBARA
Kappa Alpha Theta, corresponding secretary; Bonds of Friendship; Dean's List; Sigma Rho Sigma; Sigma Delta Pi; WRA; Young Republican's Club; YWCA.

VOGAN, ALAN KENYON

WADE, DAVID EVERETT
Sigma Chi; Alpha Epsilon Delta; Baseball; Chemical Society; D Association; Dean's List; Freshman Cabinet.

WAHLE, JANET VIRGINIA
Alpha Phi, vice-president; Crossed Keys; Dean's List; Deni-service; DCEP; French Club; Homecoming Committee; House Council; Junior Advisor; Mortar Board; Personnel Administration Club; Psi Chi; Senate; WRA; YWCA.

WALKER, ANN LOUISE
Cosmopolitan Club; Dean's List; Senate; Summer Theatre; University Players; University Theatre; Vespers; Kappa Delta Pi.

WATKINS, MARTHA
Kappa Kappa Gamma, pledge trainer; Bonds of Friendship; Class Officer; Co-president, 1, vice-president, 4; DCEP; French Club; House Council; Junior Advisor; Pi Delta Epsilon; Pi Delta Phi; YWCA; May Queen.

WILLEY, SANDRA JO
Kappa Kappa Gamma, house chairman; Bonds of Friendship; DCEP; WRA; YWCA; Young Republicans Club.

WILLIAMS, JOHN MAYNARD
Beta Theta Pi; Adytum; AFROTC Drill Officer; Football.

WILLIAMS, MARGARET LOIS
Delta Delta Delta, president; Adytum; Denisonian; House Council; Junior Advisor; Kappa Delta Pi; Mortar Board; Panhellenic Council; Student Senate Committee; WRA; YWCA; Young Republicans Club.

WILLIAMS, SHARON
Kappa Kappa Gamma, president; Bonds of Friendship; DCEP; Homecoming Committee; House Council; Junior Advisor; Panhellenic Council; Senate; YWCA.

WINSHIP, ROBERT PAUL
Sigma Chi.

WOODS, RACHEL McCLELLAN
Delta Gamma; A Cappella Choir; Dean's List; French Club; Freshman Cabinet; House Council; Orchestra; Pi Delta Phi; Tau Kappa Alpha; WRA; YWCA.

ZEIGLER, JEAN ELLEN
Alpha Phi, rush chairman; Bonds of Friendship; May Day Committee; WRA; Young Republicans Club; YWCA.

birds of a feather...

Birds of a feather do flock together. And while we are different in many respects, we have worked together with a number of clients who are of the same feather—*people who are interested in doing more than just a good job.*

If you desire printing plates of the highest quality, we would welcome an opportunity to fill your requirements, whether they are letterpress or offset.

LETTERPRESS AND OFFSET PRINTING PLATES

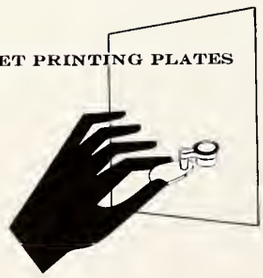

BROPHY ENGRAVING CO.

409 EAST JEFFERSON AVENUE • DETROIT 26, MICHIGAN • WOODWARD 3-0492

Coshocton... Birthplace of Specialty Advertising

A Yankee drummer's visit to a small Ohio town . . . a few yards of burlap . . . and an IDEA. They fathered a multi-million dollar industry.

Jasper Meek had a problem. He had to sell more job printing to show a profit with his weekly newspaper, the *Coshocton Age.*

Earlier, Joseph Medill had edited the *Age* before he moved on to Chicago to start *The Tribune.* With faith in himself and his home town, Editor Meek searched for the answer.

In the fall of '86 a drummer brought Coshocton a new sales stunt: Storekeepers distributed his imitation greenbacks. Each greenback was good for a cash discount at a store.

"That fellow has a good idea", Meek ruminated as he walked along Main Street. "He made it pay for merchants to give something away".

Just then a group of skylarking school children ran by. One of them dropped his schoolbooks in the dust almost at the editor's feet. Then Jasper Meek got the idea. "Yes, a man in business needs friends", he repeated.

The next afternoon Meek walked into the store of his friend Cantwell, the shoe dealer, and unwrapped a neat burlap bag about 12 x 15 inches in size. A bag for carrying schoolbooks, he said, and suggested that the shoe dealer buy the bags from him and give them away.

"Your name will be printed here in large type", he explained, "and your advertising will be seen wherever children carry their books".

The logic of Editor Meek's idea was apparent to the shoe dealer. He signed the first specialty advertising order in history.

In a simple neighborly transaction between two small businessmen began an idea that resulted in Shaw-Barton, Inc., some 54 years later, today one of the country's largest calendar and specialty advertising companies.

"Give a person something useful", said Meek, "and he'll remember you when he's placing his business". Meek was right 70 years ago, his idea is right today, and tomorrow. For human nature doesn't change.

SHAW-BARTON

Calendar and Specialty Advertising • Coshocton, Ohio

Compliments of

L. G. BALFOUR COMPANY

"Your Official Jeweler"

Tom Glass **1826 N. High St.**

Columbus, Ohio

TRY

THE HUB

FOR THE LATEST
IN MEN'S FASHIONS

7 North Third Street—Newark, Ohio

STUARTS—the original gift store

EASTMAN KODAKS
FILMS & FLASH BULBS

LET US FINISH YOUR
PICTURES

FRATERNITY & SORORITY
JEWELRY

CHINA CUPS & SAUCERS
STATIONERY

GEO. STUART

Jewelry & Gift Store

ROE EMERSON

THE RIGHT CLOTHES AT THE
RIGHT TIME

APPEARANCE IS A COMPLIMENT
OR A DETRIMENT—
IT IS AN INVISIBLE HAND
THAT DRAWS YOU FORWARD
OR HOLDS YOU BACK—

DRESS CORRECTLY

FOR THE CLASSROOM—
FOR YOUR LEISURE HOURS—
FOR THE SPORTS EVENTS—
FOR THE SOCIAL OCCASIONS—

THE ROE EMERSON STORE

VALUE—SERVICE—COURTESY—SINCE 1887

11 S. West Square — Newark

CARLILE

Furniture & Rug Company

Kroehler - Drexel - Cushman
Simmons - Kling - Karpen

NATIONALLY KNOWN FURNITURE

Phone FA 3-5071 **22 W. Main**
Newark, Ohio

Compliments of

Hotel TAFT

Newark's Finest

COFFEE SHOP BANQUET FACILITIES

A pleasant voice and courteous language will do much to help the telephone user make a good impression.

Remember that

"The Voice With the Smile Wins"

THE NEWARK TELEPHONE CO.

A HOME OWNED INSTITUTION

HANBY'S

Electric & Paint Store

APPLIANCES—RADIO—TELEVISION

SALES AND SERVICE

Granville, Ohio **Phone 84531**

COMPLIMENTS OF

THE

Andrew Lumber Company

SINCE 1902

HERMANN THE CLOTHIER

The Store where quality and Service Count

NATIONALLY ADVERTISED BRANDS

Varsity-Town
Alligator
McGregor

Arrow
Resilio
Interwoven

Newark, Ohio

CRANE-KREIG-FLORY

HARDWARE & HOUSEWARES

DELTA POWER TOOLS
and
BLACK AND DECKER

11 S. Park **Newark, Ohio**

FA 3-7111

The OHIO POWER Co.

ELECTRICITY — THE ONE SERVICE

THAT DOES ALL!

BEST JEWELRY CO.

DIAMONDS

WATCHES — JEWELRY

Watch and Jewelry Repairing

Phone FA 4-1878 **Newark**

THE EVERGREEN'S

SEA FOOD, STEAK, CHICKEN
HOME MADE PIES — OUR SPECIALTY

Reservations Taken For
Private Parties
Accommodate to 75 People

Adequate Parking Facilities

Columbus Road **JUno 2-6137**

OFFICE SUPPLIES

BUSINESS FURNITURE

PORTABLE TYPEWRITERS

ADDING MACHINES

THE ADVOCATE STORE

29 West Main Street **Newark, Ohio**

COMPLIMENTS OF

Red & White Grocery

FRUITS - VEGETABLES - MEATS

Granville's Finest Hardware Store

GREGORY HARDWARE

FRATERNITY NEEDS, STUDENT SUPPLIES
PAINTS, GENERAL HARDWARE
SPORTING EQUIPMENT

MIKE GREGORY, '29, Proprietor

"For the Best in Pastries"

RILEY'S BAKERY

19 W. Church St.

FA 3-9061

TAYLOR'S DRUG STORE

THE REXALL STORE

TOILET ARTICLES
FOUNTAIN SERVICE
DRUG SUNDRIES
PRESCRIPTIONS

Granville **Phone JU 2-2291**

JAMES'

CLOTHING IN GOOD TASTE

E. Broadway **Granville, Ohio**

Denison Book Store

The Best In . . .
SCHOOL SUPPLIES
TEXT BOOKS
FICTION AND NON-FICTION
LITERATURE

Doane Administration Building, Ground Floor

LAUNDRY LAND

Modern — Efficient — Dependable

Self Service — Regular Service — Quality Shirt Service
Dry Cleaning

Phone FA 2-2891 — 7 A.M. - 7:30 P.M. — 50 North 11th St.

Newark, Ohio

John J. Carroll

Newark's
Leading
Department Store

. . . . Satisfied Customers Always

BEST WISHES
OF

Sargent's Market

Harold Sargent
Proprietor

Martin Music Center

NEWARK'S
"Traditional House of Music"

Records
Pianos
Lessons
Band Instruments
Sheet Music
Repairs

31 Arcade **Ph. 9463**

TO SERVE YOU . . .

THE PEOPLE'S STATE BANK

Member of The F.D.I.C.

A Sound Banking Institution Providing Protection and
Experienced Handling of Your Personal Account

GRANVILLE, OHIO

IN THE BEAUTIFUL WELSH HILLS OF CENTRAL OHIO

The Granville Inn is unique in the Midwest. Its personal atmosphere, its skilled combination of glowing modern colors with traditional English decor attract guests appreciative of the best.

The air-conditioned Peacock Room, with formal garden decor and murals by the internationally famous artist, James Reynolds, is a gourmet's rendezvous.

The 18-hole Golf Course, designed by Donald Ross, is but two blocks from the Inn.

The Granville Inn and Golf Course

Open the Year Around

John V. Miller, General Manager **Phone JU 2-9101**

SHOPPING OR BUYING . . .
YOU'RE ALWAYS WELCOME
AT

K I N G ' S

IN NEWARK

WE DELIVER IN GRANVILLE

BUCKEYE CLEANERS

Regular 24 Hour Service

Pick Up Daily

Phone FA 2-7731

GRANVILLE PURE OIL SERVICE

Roy Thompson

E. Broadway, Granville **JU 2-6751**

"BE SURE WITH PURE"

Drive Safely, We Like Our Customers

Pi Delta Epsilon

DENISON'S

NATIONAL

JOURNALISTIC

SOCIETY

Granville Lumber Co.

Lumber & Builders Supplies

PADDLES
BOOK SHELVES
BULLETIN BOARDS

Granville, Ohio **Phone 8211**

FOR THE VERY BEST
IN QUALITY
TRY THE

Dugway Food Market

1648 West Church St.

DI 4-6110

Newark **Ohio**

HELEN VOGELMEIER

LINGERIE
SPORTSWEAR & ACCESSORIES

10 ARCADE

NEWARK

GRANVILLE FLOWER SHOP

CORSAGES AND
CUT FLOWERS

Phone JU 2-5471

SHARFF'S FASHION

Newark's Favorite Store for Exclusive Fashions

ROSATO'S GRILL

SPECIALIZING IN FINE ITALIAN FOODS

Granville, Ohio

A. M. Kinney, Inc.

Consulting Engineers

Cincinnati 19, Ohio

2905 Vernon Place

Phone PLaza 3934

BEST WISHES

FROM

The Hotel Warden and Carnation Dining Room

NEWARK'S LEADING HOTEL

Callander's

Cleaners & Shirt Launderers

MAIN PLANT AND DRIVE-IN

485 W. Church St.

NEWARK, OHIO

GRANVILLE STORE

College & Prospect

THE VARSITY RESTAURANT

The Meeting Place for Students,
Faculty and Village Friends

MEALS—SNACKS
HOMEMADE ICE CREAM

PHONE JU 2-3271 **JIM YOUNG—D.U. '30**

FOR
SOUND VALUE . . . in Printing

TO SUCCEED you will need printing of some form and that need can be supplied best where you are offered good services and co-operation. Do as others do when you need good printing.

Consult

The Granville Times Press

140 E. Broadway **Granville, Ohio**

aileen dunkin

granville, ohio
formerly of
palm beach, fla. petoskey, mich.

John Sexton & Co.

MANUFACTURING
WHOLESALE GROCERS

P. O. Box 1677
Pittsburgh 30, Pa.

The "D" Association has bought an ad,
Not Because It's just a Fad,
But Sincerely to Express to you
Our will to win for Old D. U.

We've got the Spirit and the Fight,
We've got the Strength and all the Might,
But from the Stands we need your cheer,
To Lead us to a Victorious Year.

The "D" Association

The Place to Go
For the Brands You Know

Hart-Schaffner & Marx
Stetson Hats
Van Heusen Shirts
Stetson Shoes
Hathaway Shirts

Alten's
for MEN
and
YOUNG MEN

On the South Side of the Square
Phone FA 3-7731

DIAMONDS - WATCHES - JEWELRY

H. L. ART

YOUR JEWELER

18 North Park Place

Newark **FA 3-7571** **Ohio**

COMPLIMENTS

OF

Antler Grill

On The Square

Newark, Ohio

ROLAN THOMPSON

★

WEDDING
CANDIDS

★

130 Broadway **Granville, Ohio**

OPEN BOWLING

GRANVILLE RECREATION

SATURDAY AND SUNDAY

It's Great for a Date!

JU 2-5534

The Creasey Co.

•

WHOLESALE GROCERS
SERVING
CENTRAL OHIO

•

210 E. Naghten **Columbus**

ALADDIN RESTAURANT

FINE FOOD
FINE SERVICE
FINE CUSTOMERS

Compliments of Alice and Gene

Phone JU 2-2161 **Granville, Ohio**

Welsh's Grocery

Free Delivery Service

Granville **JU 2-2301**

BEESON'S MARATHON SERVICE

B. F. GOODRICH TIRES
OIL - GAS - LUBRICATION
ACCESSORIES

222 Broadway

Phone JU 2-5204 **Granville, Ohio**

THE BEAUTY BOX

Phone 8111 **116½ W. Broadway**

Granville

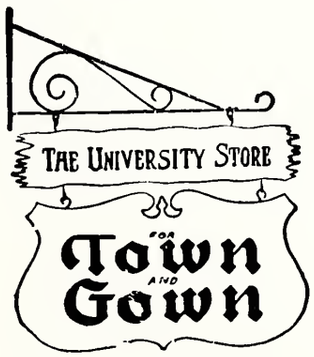

GRANVILLE, OHIO

SUBSCRIBE TO:

The Denisonian

FOR COMPLETE WEEKLY NEWS COVERAGE

Yearly Subscription **$3.00**

DENISONIAN
BOX 209
GRANVILLE, OHIO

WHITE'S STUDIOS

The Home of

Master Portraits

Appointments at your convenience

Phone FA 4-4651 **Newark, Ohio**

Graessle • Mercer
company
printers and binders

SEYMOUR, INDIANA

Aabye, Dianne....23, 24, 87.
Abboud, Mona....27, 81.
Abell, David..29, 109, 119, 120, 123, 134, 142.
Abernethy, Elizabeth....33.
Abrahamson, Betsy....29, 85.
Ackerman, Cynthia....30, 85
Acree, Diane....28.
Adams, John J....7, 60, 97, 114, 126.
Adams, John M....30, 103.
Adamson, Jacquelyn....23
Adamson, Joanne....33, 85, 123, 129.
Ainsworth, Cynthia....18, 87.
Albershart, Claire....28, 31, 83, 124.
Alexander, Suzanne....25, 93.
Algeo, Thomas W....
Allaback, Carol....79.
Allan, Edith....21, 89.
Allen, Bonnie....28, 85, 142.
Allen, Richard....21, 105.
Alles, Susan....79.
Allison, Ann....21, 85.
Althans, Mary....81.
Ambrosie, Frank....60, 97, 152.
Ames, Priscilla....31, 85, 114, 115, 119, 123.
Amos, Harriet....87, 130.
Anderson, J. Bradley....33, 107, 130.
Anderson, Judith....31, 42, 83, 119, 121, 122, 123, 124.
Annoh-Oprensem, Richard....33, 109, 128, 168
Anthony, Dawn....33, 59, 60, 81
Apthorp, Barney....33, 101, 122.
Arango, Alayne....21.
Armacost, Peter....26, 97, 114, 117, 119, 135, 170.
Armbrecht, Jerry....27, 107.
Armstrong, Janice....67.
Armstrong, Wm., Jr....103, 169.
Arnold, James....33, 105, 122.
Athey, Frank....28, 95.
Atwater, David....33, 107, 114, 116, 137, 168.
Aughenbaugh, Richard....8, 18, 107.
Austin, Winifred....24.
Averill, Jack....30, 63, 109, 114, 119, 122, 142
Ayars, Mary Helen....21, 85.
Ayars, Robert....20, 99.

Bach, Audrey....33, 173
Bachman, Carol....79, 135.
Backhaus, Robert....26
Bailey, Bruce....
Baird, Jay....99.
Baker, Anthony....24, 101.
Baker, Arthur, Jr....24, 97, 117, 119, 135.
Baker, Diane....31, 79.
Baker, Gussie....85, 147.
Baker, Newton....24, 107, 170.
Balazs, Paul....97, 152.
Baldwin, Cynthia....24, 93.
Banker, Margaret....26, 91.
Barber, Douglas....169.
Barber, Nancy....33, 81, 125.
Barbier, Ruth Jean....31, 89, 116, 119
Barbieri, Richard....26, 97, 135, 170, 173.
Barnett, Sondra....31, 79.
Barr, Carole....25, 83, 135
Barringer, William....29, 109, 125, 169.
Bartels, Vernon, Jr....105.
Barth, Robert....29, 33, 107.
Bartlett, Gloria....33, 79.
Barton, Nancy....33, 79, 118.
Bate, Judith....29, 60, 83.
Bates, Elaine....79.
Bates, Susan....24, 81.
Bauhof, Barbara....33, 83.
Baumes, Hudson....33, 95, 118, 119, 122, 125, 137, 169.
Baumas, John....95, 137, 151, 152.
Bawden, Holly....18, 93, 130.
Baxter, Robert....105, 170
Bayley, David....41, 101, 117, 123, 142.
Beard, Charles....19, 50, 54, 99.
Beardshear, Edward....23.
Beardshear, Emily....16, 33, 95.
Beck, Don....109, 134.
Beck, Jay....29, 107, 114, 119, 120, 123, 142, 148.
Beck, Nancy....4, 28, 63, 81.
Beck, Richard....101.
Becker, Nancy....25, 81, 125
Beckman, John....123.
Beckner, Ann....29, 83, 114, 119.
Beglen, Lois....7, 33, 83.
Beglen, Roger....23, 95.
Beil, Robert....22, 97, 152.
Belfield, Nancy....83, 134.
Bell, Charles....170.
Bell, Charlotte....21, 91, 131.
Bell, Marcia....89, 123.
Bell, Mary....33, 93.
Belskie, Victor....23, 60, 107
Belt, Susan....57, 91, 142.
Benjamin, Diane....18, 33, 89, 125
Benjamin, Linda....
Bennett, Alfred....134.
Bentz, Charles....95.
Berger, Marilyn....81.
Berlin, Allison....95, 116, 119, 123, 124, 125, 134, 135, 170.
Berry, Earl....111
Berry, Pamela....23, 85, 134.
Bertholf, Ann....89, 121.
Berwind, Helen....19, 91.
Bibler, Darrel....107, 112, 117, 125.
Bedwell, Charlotte....
Billett, David....28, 31, 103.
Billingsley, Robert..33, 97, 150, 152, 153, 155.
Billingsley, William....22, 97.
Billis, Sally....8, 44, 67, 148
Bireley, Michael....97.
Bixler, Sandra....91.
Black, John T....101, 152.
Black, R. Kent....93.
Bliss, Robert....21, 103.
Bloor, Colin....33, 111, 117, 118, 126, 134, 140
Blunk, John....21, 103.
Blunk, Theodore....33, 103, 116, 120, 122, 168, 171.
Bodorff, Jane....20, 91.
Boltz, Audrey....29, 79.
Bonesteel, Richard....101.
Booth, Jerry....20, 57, 105.
Borgman, Elizabeth....21, 79, 135, 174.
Borland, Thomas....18, 21.
Bosler, Theodore....30, 99, 114, 119, 137.
Boss, Jon....19, 114, 170.
Boswau, Herbert....33, 111, 119, 122, 127, 150, 152, 154.
Botsford, Jane....25, 93.
Boutiller, Robert....22.
Bowen, William....34, 95, 114, 115, 117, 123, 142, 166.
Bower, Harry....101.
Bowman, James....29, 56, 99, 119, 142, 143.
Bowyer, Nancy....18, 79.
Boyce, Carol....61, 79.
Boyle, Patricia....19, 66, 85.
Boyvey, Roger....19, 107, 125.
Bradley, Marilyn....22, 48, 87.
Brady, Philip....30, 97.
Branard, Robert....97, 157.
Brand, John....56, 99, 134, 157.
Brandt, Patricia....23, 93, 124.
Brant, Janet....24, 31, 79, 124
Brawley, Robert....24, 97.
Breidert, Edith....23, 91
Brickman, Jane....91.
Briggs, Richard....24, 97, 118, 172
Briner, Mary Nan....79.
Bringard, Jerry....27, 44, 105, 152, 170.
Bringard, Thomas....29, 105.
Brock, Betty Ann....18, 93.
Brodbeck, Mary Lou....21, 87, 115.
Brodhead, Florence....83.
Brodt, Paul....24, 99.
Broker, Susan....18, 48, 83.
Broock, Bowen....23, 167.
Brooks, Martha....83.
Brophy, James H....34, 99, 142.
Brown, Barbara A....21, 91.
Brown, Bennett D....7, 31, 97, 170.
Brown, David G....19, 95, 166.
Brown, Don P....22, 97, 114, 134, 152, 165.
Brown, Elizabeth....18, 20, 67, 83.
Brown, Judith....24, 81.
Brownell, Paul....105.
Bruce, Jo Anne....34, 91.
Bruce, Judith....91.
Brumbaugh, Elsa....91, 124, 125.
Bryan, Nancy....23, 97.
Bryson, Susan....21, 67, 85.
Buchanan, Gail....91, 119, 129, 130, 131.
Bullock, Barbara....31, 81.
Bunts, Sandra....83
Burchard, John....101, 150, 152
Burger, Barbara....91, 114, 117.
Burget, Dean....103.
Burkhardt, William....97.
Burkhart, Carol....89, 117, 121, 124, 125.
Burrows, Joan....26.
Burton, David....31, 99, 113.
Burton, James....
Butler, James....105.
Buttler, Gail....30, 87, 124, 126, 134.
Byers, Nancy....20, 81.

Cahill, Mary Jean....19, 83.
Cairns, Barbara....87.
Calhoun, David....111, 126, 172
Cameron, Janet....31, 89.
Campbell, Douglas....27, 60, 97, 137.
Campbell, Nancy....25, 89.
Campbell, Sally....
Carlo, Paul....27, 95.
Carlough, Nancy....23, 43, 93.
Carlson, John A...105, 117, 119, 124, 125, 126.
Carlton, Jane....79, 129.
Carr, Andrew....27, 109.
Carr, Burchard....25, 95, 134.
Carr, Natalie....4, 30, 45, 75, 81.
Carroll, Robert....26, 99, 165.
Carse, David....97, 137, 151, 152, 154.
Carter, Susan....34, 87.
Cartland, Dorothy....29, 85.
Carver, Joan....25, 87
Chacos, Helen....26, 91
Chadwick, Elizabeth....30, 87, 133.
Chain, John....28, 48, 107, 112.
Chalmers, Susanne....21, 83.
Chanberlin, John....25, 107, 119, 142, 144.
Chang, Walter....34, 59.
Chapman, Leslie....93.
Chappell, Joan....89, 114, 119, 123, 124, 125, 174.
Cheek, Cynthia....22, 143
Childs, James....27, 114, 127, 140.
Churchill, Stephen....25, 107.
Clark, Sally....89, 121.
Clark, Thomas....34, 99.
Clarke, Kenneth....34, 107, 168
Clarke, Lewis D....109.
Clarkson, Judith....5, 83
Cleary, Thomas....107, 119, 134, 135
Cleland, Charles....107.
Clements, Douglas....28, 29, 107.
Clemons, Clifford....103, 167.
Click, James....27, 103, 152, 154, 156, 158.
Clissold, June....58, 69, 76, 83, 116.
Cmarada, Geraldine....64, 65, 79, 131.
Cochran, Joan....34, 89, 129.
Cofer, Joseph....29.
Colield, Sylvia....
Colahan, Roger....24, 103.

Collier, Rhea....4, 29, 81.
Collins, Carole....
Colwell, Anne....24, 83.
Colwell, Douglas....6, 27, 99, 135, 144, 169.
Comstock, Susan....81, 124.
Conrad, Richard....
Conroy, Mary Lou....26, 83, 145.
Conway, Kenneth....31, 116, 139.
Cook, James D....95, 137, 150, 152, 156.
Cook, Jane....29, 81, 146.
Cook, Michael....34, 105, 127, 141, 143
Cooke, James....48, 107.
Coons, Edgar W....97
Corbett, Carol....83.
Corbett, Frances....19, 24, 79, 114.
Corcoran, Jean....34, 87.
Cordes, Carol....22, 93, 148.
Cordes, John....30, 95, 123.
Cordischi, A. Frank....60, 105, 127, 168.
Cornell, William....103, 125, 128, 168.
Corrie, Bruce....25, 101, 130, 169
Corry, Willis....27, 64, 103, 134, 168.
Cottrell, Carol....26.
Coulter, Betsy....34, 89, 125.
Courtney, William....169.
Cox, James....103.
Cramer, Clark....95.
Cramer, Peyton....23, 95.
Crampton, Charles....20, 99, 114.
Crampton, Jane....
Crane, Mary....83.
Creelman, Stewart....19, 64, 103, 134.
Criger, Janet....79, 124, 134.
Crislip, Terrance....97
Cron, James....
Cropley, Wilber....109.
Cross, Nancy....20, 87, 134.
Crull, Joan....91.
Crumrine, Nancy....20, 87.
Cullinan, James....103.
Curran, Christopher....111, 124.
Curry, Carolyn....31, 87, 123, 127.
Curry, Charles....
Curtis, Barbara....87, 115, 128, 135.
Curtis, Mary Sue....34, 85, 123, 126.
Curtis, Nancy....27, 79, 173.
Curtis, Virginia....24, 26, 128, 135
Cushing, Richard....

Dailey, Diane....79, 114.
Danner, Paul....
Darrah, Richard....30.
Davidson, Graham....111, 114, 143.
Davis, Adrienne....79.
Davis, Anne....21, 79.
Davis, Britton....20, 103.
Davis, Mary....18
Davis, Thomas....95, 119, 123, 137, 156, 158.
Davison, Matthew III....97.
Dean, G. Robert....37, 105.
Deane, N. Peter....111.
Decker, Mary....30, 83, 142.
Deeds, Edward Andrew II....34, 56, 97, 137, 151, 152, 154, 155, 166
Degnan, James M....34, 107.
deLaval, Ann....24, 81, 135.
Delicate, Ann....52, 67, 83, 123, 125, 173.
Dempsey, Benton....18, 107.
Denebrink, Joyce....18, 67, 143.
Denice, Bette....18, 91, 125.
Denison, Philip....20, 105.
Depew, Elizabeth....19, 85.
De Ville, Stanley....109.
Dewey, Ralph....20
Dickinson, Carl....103.
Dicus, Sandra....7, 34, 93.
Dietle, Dianne....91
Dillard, Gordon....43, 109, 169, 170.
Dilno, Fredric....22, 101, 170.
Dodge, Evelyn....26, 89.
Doherty, Lynn....95.

Dold, John....28, 97, 137, 169, 152.
Donahey, John....18, 107, 168.
Donithen, Joe....24, 107.
Donovan, Francis....95.
Doswell, Sonald....35, 39, 109.
Douglass, Arthur....107, 171.
Douglass, John....107.
Downer, Marilyn....23, 79.
Drake, Douglas....23, 56, 99.
Drake, Joan....
Drake, Mary....35, 81, 124.
Droba, Janet....35, 51, 85, 118, 129, 130, 131.
Draba, Lynn....20, 85.
Drury, Dianne....23, 24, 93.
Duffy, Dolores....4, 30, 85.
Duncan, Jean....89, 129.
Dunn, Ann....81, 121, 143.
Dunn, Richard....35, 99.
Dunn, Sandra....8, 22, 91.

Eakin, Thomas....103, 135.
Easterday, Jack....35, 95.
Eastman, Carolyn....19, 127.
Eastman, Sarah....21, 83.
Eaton, Elinor....89, 128, 143.
Eaton, Jeannine....26, 79.
Eaton, Margaret....35, 89, 135.
Eaton, Shirley....89
Eberbach, Elisabeth....30, 83.
Edelmann, P. Fred....
Edwards, Mary....79.
Edwards, Phyllis....60, 83
Ehresman, Herbert....31, 111.
Ehrle, Brian....109, 134, 135.
Ekberg, Carol....91.
Ellis, Anita....25, 83, 117, 175.
Elloian, Peter....95.
Emanuelson, John A....23, 95.
Engbers, Marcia....93.
Erb, Jane....26, 83, 143.
Erck, Franklin III....26, 109, 134, 135, 168
Erikson, David....35.
Ernst, Herbert....30, 95, 119, 123, 126.
Eshelman, Sally....5, 25, 81.
Essinger, Sandra....28, 79, 129.
Etcheson, Jan....
Evans, Sarah....87, 124.
Evans, Thomas....111.
Evans, Stephen....24, 95.

Fagin, Barbara....26, 175.
Fahl, John....103.
Fainter, Barbara....5, 81.
Falch, Sally....29, 83, 143.
Fawcett, Peers....25, 101, 134
Feid, Robert....95.
Fellman, William....29, 107, 112.
Fellows, John....35, 101.
Felt, Elizabeth....21, 89.
Ferns, James....35, 95.
Fernyak, John....35, 95.
Fienga, Warren....
Finley, Ann....81.
Findley, William....97.
Finn, Carole....85.
Fischer, Ann....35, 79, 117, 126.
Fischer, Charles....27, 97, 117, 125, 145.
Fischer, Dorothy Ann....18, 22.
Fisher, Ann....134.
Fisher, Susan....23, 87.
Fitch, Ernest....
Flanders, Betty....81, 135.
Florez, Gerard....23, 51, 64, 95, 137, 166.
Florez, Jean....22, 81.
Foot, Anne....83.
Ford, F. Gualdo....28, 111.
Ford, Richard....105.
Fordyce, William....101, 137, 164.
Forsythe, Elizabeth....25, 81.
Fosdick, William....111.
Franks, Sue....20, 89.

Frederick, Lee....35, 91, 124, 128.
Frenzel, Jolyon....26, 107, 112.
Frey, Wallace....107, 114.
Fritz, Anne....27, 83.
Frost, Judith....22, 93.
Fruth, Mary Ann....35, 79, 117.
Fullmer, Arthur....105, 126, 127
Funk, Judy....20, 79
Funk, Martha....

Gaenslen, Eugene....28, 103, 125.
Gair, Suzanne....22, 91.
Gardner, Hugh....35, 105.
Garrett, David....18, 103.
Garrod, Phyllis....79.
Gaskill, Robert....111, 171.
Gaskill, Sally....4, 30, 81.
Geigerich, Sally....25, 81.
Geis, Ruth....31, 81, 124, 125, 146.
George, Doris....31, 81, 114, 119, 127, 141
George, Gelyan....35, 89
George, Malcolm....43, 105, 134.
George, Richard....29, 105, 170.
Germer, Harold....23, 105, 117, 120.
Gerry, Nancy....20, 81
Gescheider, George....18, 50, 54, 99.
Getgey, John....95, 116, 119, 120, 127, 142.
Geyer, Jane....45, 69, 81, 142.
Gibbs, Arthur....28, 42, 99, 142, 146.
Gibbs, Katherine....
Gibson, Ann....26, 79.
Gibson, Dale....24, 111
Gieringer, Gary....97, 125.
Gilb, Dale....35, 101, 129, 131.
Gilbert, Bruce....30, 101.
Gilbert, Gerald....35, 101, 150, 152.
Giles, William....28, 95, 130, 137, 165, 170
Gill, Donald....27, 152.
Gillespie, Susan....79.
Glen, Kenneth....101, 170.
Goble, Barbara....8, 22, 83.
Godard, Porter....20, 97
Goerke, Patricia....20, 89, 135.
Goheen, Richard....21, 109.
Goldsmith, Jerry....107.
Good, Dennis....18, 95.
Good, Nancy....79.
Goodell, Susan....35, 87.
Goodrich, Marbrie....20, 87, 127.
Goodwyn, Mary Cameron....20, 93, 175.
Gordner, Suzanna....23, 24, 60, 93.
Gordon, Bruce....105.
Gordon, Janet....35, 58, 81.
Grace, John....36, 95, 137, 169.
Grady, Dale....109.
Grafton, William....20, 99.
Grant, Roderick....103, 117, 125.
Greenamyer, Jacqueline....22, 79.
Greenlee, Margaret....36, 51, 85, 118, 125, 142, 143.
Gregg, Gordon....109.
Gregory, Mary Lou....36, 59, 83, 126, 127.
Griffith, John....111.
Griffiths, Joan....20, 83.
Griffiths, Joyce....25, 134.
Griley, Michael....25, 99, 167.
Grimley, Marilyn....91.
Guidotti, Vincent....30, 31, 97, 137, 150, 152.
Guyer, Susan....36, 79.

Hadley, Suzanne....25.
Hakes, L. Bruce....21, 99.
Hales, Lynn....28, 85, 124.
Hall, Janice....18.
Hall, Linda....81, 115.
Hall, Richard....31, 105
Hall, Roberta....25, 83, 137
Halliday, Donald....107.
Halloran, Jay....30, 109.
Hallowell, Anne....79.
Halsey, Joan....27, 89.

Halteman, David.....25, 111, 134.
Hamann, John.....21, 105.
Hamill, Jane.....21, 79.
Hamilton, Lowell.....27, 111.
Hampson, Margaret.....79.
Hampton, Anne.....23, 93, 130, 135.
Hardesty, John.....99.
Harger, Dolores.....79, 148.
Harmon, Carol.....36, 83, 115, 126
Harper, Gordon.....109.
Harrar, Suzanne.....
Harsa, Richard.....95, 125.
Hart, Diane.....20, 51, 91.
Hartman, Robert.....22, 103.
Hartshorn, Sandra.....25, 85, 121.
Harvey, Andrew III.....109, 116, 128.
Hastings, Joe.....105.
Hauman, Robert.....24, 103, 170.
Hauser, Jean.....26, 76.
Hauser, Juliana.....81, 125.
Hawkins, Elizabeth.....21, 79
Hawkins, Sarah.....83.
Hay, Nancy.....79.
Hayes, Thomas.....27, 107, 155, 169.
Haynes, Helen.....36, 116
Haynes, William..107, 128, 151, 152, 153, 166.
Hazeltine, Favour.....19, 89.
Hazlett, Ann.....36, 81, 126.
Hazlett, Joan.....83.
Hazzard, Barbara.....23, 91.
Heamon, John.....36, 103, 118, 137.
Hearn, Marilyn.....36, 83, 125.
Heaslett, Jacquelyn.....36, 91.
Heath, Jane.....87, 135.
Heath, Virginia.....24, 85.
Hebard, John.....28, 107.
Hedlund, Reuben.....29, 61, 105, 120, 171
Heekin, Edward.....95.
Heidkamp, Diane.....26, 83, 127, 128.
Heiser, William.....28, 103, 131.
Heisey, George.....30, 97
Heiss, Clair.....19, 83, 42.
Heitmann, Caryl.....91.
Helm, Susan.....83.
Helmerich, John.....97.
Henderson, Charles.....
Henderson, Patricia.....24, 87.
Hendricks, Thomas.....36, 109.
Hendrickson, Willis.....30, 103, 114, 169.
Henley, Sally.....87.
Henry, Sallyann.....87, 117.
Herrick, Clay.....18, 43, 111.
Herrick, Lynn.....
Hess, Lawrence.....95.
Hess, Margery.....29.
Hibner, Shelia.....27, 91.
Hill, James.....103, 137.
Hill, John.....20, 41, 95.
Hill, Suanne.....91, 123, 135.
Hillenbrand, Ray J.....99, 119, 122, 142.
Himmelright, Paul II.....30, 99.
Hindley, Scott.....99, 134.
Hinkel, John.....27, 97, 170.
Hoag, William.....41, 101, 152.
Hodges, John.....105, 116.
Hodgson, Jane.....93
Hoeft, William.....20, 111, 134.
Hoeppner, Margaret.....36, 79.
Hoffman, Allan.....21, 111.
Hoffman, Carol.....28, 31.
Hoh, Paul....36, 105, 124, 126, 127, 170, 171.
Hohs, Robert.....97.
Holderman, James.....21, 111.
Holley, R. Kent.....107.
Hollingshead, Nancy.....27, 93.
Holloway, Bruce.....27
Holloway, Joan.....22, 87.
Holman, Jean.....36, 51, 91.
Holmes, Gary.....103, 152.
Hoot, H. Wilber.....95, 137, 156, 159, 165.
Hoover, Dean.....26, 107.
Hoover, Susan.....23, 93, 125.
Hopkins, Robert....36, 99, 114, 116, 122, 142.
Hopper, Barbara.....26, 87, 124
Horne, Susan.....36, 89, 124, 125.
Horton, Robert.....111.
Hostetler, Diane.....36, 87, 142, 143.
Houghten, Evelyn.....125.
Howard, Lee.....101.
Howard, Robert.....25, 107
Howey, Constance.....83.
Howlett, Mary Lou.....17, 22, 81.
Hubbard, James.....30, 97, 150, 152.
Hubbard, Richard.....22, 103.
Hudson, Norma.....83.
Huff, Margaret.....27, 85.
Hull, Alice.....18, 43, 51, 89.
Hull, Marylyn.....91, 141.
Hundley, Virginia.....21, 81.
Hunt, Ernestine.....20.
Huston, Dorothy.....18, 93, 134, 135
Hutchins, Louise.....87.
Hutchison, Nancy.....18, 79.
Hutte, Shireen.....8, 25, 91, 135.
Hutton, Malcolm.....101, 134.

Ingraham, Mary Ann.....36, 81.
Ingram, Barbara.....36, 91, 115, 116, 118, 129, 130.
Ison, Margaret.....36, 87, 126
Ivins, Elizabeth.....27, 91.

Jablonski, Richard.....18, 103, 139
Jacobs, Anita.....19, 91.
Jacobs, Bailey.....103
Jacobs, Patricia.....89.
James, Gouglas.....28, 60, 97, 117, 118, 120, 125, 127, 134, 153, 170.
James, Kenneth.....25, 107, 137.
James, Margaret.....93
James, Thomas.....7, 23, 56, 58, 99
Jeffries, Thomas.....36, 67, 107, 116.
Jenkins, Janet.....29, 87.
Jennings, Richard.....54, 99.
Jewell, Jeremy.....101, 168.
Jin, Rong-Sheng.....109, 128.
Joern, Judith.....22, 85.
Johanson, Connie.....25, 89.
Johnson, Carlyn.....89
Johnson, Janyce.....23, 64
Johnson, Judith A.....19, 85
Johnson, Judith E.....81
Johnson, Lucile.....20, 91
Johnson, Reita.....22, 87
Johnson, Susan.....23, 93
Johnsonbaugh, Roger.....29, 111, 116
Johnston, Eileen.....89, 124
Johnston, Ernest.....
Johnston, Jeanette.....87
Johnston, Ruth.....22, 85
Jones, Barbara.....31, 91, 114, 119, 123, 136
Jones, Carol.....24, 91, 117
Jones, David B.....27, 97, 165
Jones, David L. 30, 97, 119, 122, 123, 124, 125, 134, 151, 152
Jones, Dorothy.....22, 81
Jones, Jacquelije.....19, 87
Jones, James.....21, 101
Jones, Patricia.....87
Jones, William.....95, 166
Jordan, Jerry.....29, 105
Jordan, Susan.....21, 85, 135
Judy, Frederick.....36, 105, 122
Jung, Michael.....18, 19, 95

Kahlenberg, Karl.....36, 101, 168
Kaiser, William.....18, 134
Kalbfleisch, James.....36, 103, 137
Kase, Janice.....36, 87
Kearney, Virginia.....21, 83
Keith, Marjorie.....20, 87
Keleher, Patrick.....26, 95, 168
Kelley, C. Robert.....37, 51, 95, 137, 151, 152, 154, 165
Kelly, Robert.....152
Kendzionra, Donald.....20, 111, 140
Kennedy, James.....22, 99
Kenney, Patrick.....109
Kenower, John.....27, 109
Kenrick, Mary.....37, 69, 79, 118, 126
Kern, Robert.....18, 107
Ker, Severn.....31, 111
Kent, Robert.....25, 26, 63, 107 112, 137, 169
Kerr, Mary.....129
Keys, Noel.....29, 111, 114, 128, 172
King, Jane.....58, 83
King, Jennifer.....89, 124, 125
King, Richard.....23, 25, 99
Kinnan, Constance.....37
Kiracofe, Mary Fan.....23, 91
Kirkpaterick, Alice.....26, 117
Kirsheman, Elizabeth.....81, 124
Kirwin, Nancy.....93
Kittridge, Beatrice.....27, 89, 135
Klenk, William III.....37, 97
Klipple, Martha.....27, 83
Knapp, Charles.....29, 103, 119, 127
Knapp, Dester.....101, 168
Kochs, Herbert.....111
Koelb, Mary.....79, 119, 137
Koestner, John.....
Kormendy, Carol.....37, 87, 142
Korte, Alan.....21, 103
Kraus, James.....99
Kres, Barbara.....143
Krippel, Jerome.....103, 170
Kruse, Richard.....18, 27, 111, 134, 135, 167
Kuhl, Sandra.....
Kull, Walter.....37, 99, 119, 142 144, 145
Kurtz, Donald.....111, 134
Kuyama, Yoko.....

Ladley, Lois.....26, 64, 85
La Fean, Jill.....28, 45, 79
La Fountaine, Jack.....107
Lance, John.....95
Landsittel, Lynn 25, 43, 83
Lane, Donna.....19, 93
Lanese, Alvin.....18, 95
Lang, Patricia.....89
Lange, Karl.....18, 97, 157
Lantz, Linda.....23, 26, 87, 134
Lashar, Sara.....37, 58, 91, 129, 131, 132
Laughlin, Roger.....25, 101
Laverty, David.....99
Lavigne, Robert.....26
Lay, Shirley.....83
Laycock, Jane.....48, 69, 83
Lazarus, Margaretta.....
Leach, Harry.....107
Leatherman, Hannah.....27, 91
Le Cron, Mary.....4, 5, 28, 64, 65, 75, 76, 81
Lee, Howard.....37
Lehman, Loan.....93
Leidy, Charlotte.....22, 93
Leitzell, Gretchen.....89
LeLaurin, Jan.....24, 85
LeMissurier, Phillip.....101
Leonard, Nancy.....17, 30, 45, 85, 123, 147
LePan, Jean.....8, 85
Leuba, Elizabeth.....23, 135, 137
Levis, John.....20, 52, 54, 99
Lewis, David.....24, 103, 134, 135, 169
Lewis, Donna.....25, 26, 79
Lewis, Sarah.....22, 81
Lewis, William.....97, 165
Lim, Youngil.....19, 109, 128
Linder, Ann.....89, 125, 134, 135
Linderme, Edwin.....19
Lindsay, Thomas E.....
Lindsay, Thomas N.....27, 101, 141
Lindsey, Margaret.....61

Lindsey, Thomas R. 107
Little, Joan 29, 83
Little, Timothy 21, 43, 109
Lockhart, Patricia 89, 173
Logan, Losa 22, 79
Logcher, Betty 89, 142
Loharjun, Sunsurn 109, 128
Lonas, Webster 105
Long, Gragory 19, 101
Long, Patricia 27, 37, 58, 91
Long, Sally Lou 134
Longanecker, Robin 135
Loofbourrow, Susan 23, 65, 93, 124
Lorimer, Robin 25, 81
Lough, Catherine 25, 85
Loughry, Judith 18, 42, 63, 66, 85
Louie, Sue Fay 85
Love, William 8, 95
Lowden, Richard 111
Luce, H. Thomas 37, 109
Lucker, Ann 37, 91, 114, 115, 116
Ludwig, Robert 105
Lynn, Richard 105
Lynne, Donald 103
Lyon, Frances 25, 91
Lyons, Loring 20, 60, 95, 134, 152

McAbee, Ann 28, 89, 115, 119, 123, 144
McBride, Nancy 31, 79, 122, 123, 142
McCallister, John 105
McCance, Pressly 17, 37, 95, 137, 170
McCartney, H. David 18, 101
McClaren, Beverly 37, 81
McCleery, Elizabeth 93
McConnell, William 37, 99, 116, 118, 142, 144
McCoy, William 28, 101
McDaniel, Lynn 27, 79
McDonald, John 22, 103, 114, 140, 141
MacDonell, John 37, 99
MacEllven, David 37, 58, 107
McIntosh, Brice 95, 126, 142
MacKenzie, Dollene 20, 91
McKenzie, Jeanne 23, 25, 83
MacKimm, Thomas 29
McLain, Nancy 7, 37, 83
McLaughlin, Ann 29, 81, 173
MacLean, Anne 37, 58, 83, 114, 115, 118, 126
McLean, Polly 24, 81, 114
McLean, Sheila 83, 117, 124
McLouth, Peggy 21, 79
McManaman, Vera 89
McMath, Joanne 93, 114, 122
McMillen, Robert 97, 168
McMonagle, Leroy 48, 51, 107, 171
McPhail, Walter 37, 95
McQuigg, Sarah 37, 83, 142
MacSwords, Helen 37, 81
Mackey, Donald 37, 111, 116, 119, 127, 141, 142
Macklin, John 7, 38, 103, 116
Macomber, Dane 38, 103
Maghielse, George 111
Mahaffey, William 54, 99
Mahan, Sara 38, 51, 85
Mahon, George 107, 114, 152
Mahoney, Patricia 18
Major, Wayne 125
Malasky, Mary 87, 122
Mallory, Martha 23, 81
Maloney, Jerry 109, 169
Malz, Marcia 21
Mankin, John 23, 111
Mann, Charles 64, 105
Mann, Richard 31, 97
Manning, Deborah 89
Markel, William 38, 101, 122, 125
Maroney, Thomas 29, 66
Marriott, Robert 103
Marshall, John L. 25, 95, 172
Marshall, John 105, 171, 172
Marston, Tucker 30, 97
Martin, Marilyn 38, 91, 118, 126, 148
Maschal, John 22, 103, 139, 148, 169
Mason, Barbara 48, 79, 124
Mason, William 23, 27, 95
Mathias, Anne 87
Mathieson, Douglas 16, 38, 99
Matlack, Jesse 95, 168
Matter, Marjorie 5, 25, 64, 81, 137
Maxwell, Mary Ellen 38, 64, 79, 126
Meanor, George 60, 107, 114
Mefferd, William 21, 103
Mehrer, James 111
Mende, Asa 107
Meneilly, Ellen 21, 103
Metcalf, Woodbridge 38, 52, 53, 57, 95, 119, 137, 169, 170
Metchear, Charles 60, 107
Meyer, Carl 30, 103, 137, 171
Meyer, Molly 81
Meyer, Roberta 66, 85
Millar, Walter 20, 97, 167
Miller, Deobrah 87
Miller, Edward 109
Miller, John 38, 109
Miller, Judith 19, 67, 91
Miller, Marianne 24, 93
Miller, Marjorie 28, 51, 91
Miller, Nancy 18, 20, 81
Miller, Patricia 31, 81
Miller, Robert 111
Milliron, William 19, 95, 134, 139
Mills, Frank 103
Minor, Patricia 21, 89
Minter, Nancy 21
Miskelly, Sandra 22, 93, 114
Mitchell, Louis 95, 137, 156, 157, 164, 165
Mitchell, Nancy 79, 117, 118, 121, 123, 124
Mitchell, Natalie 19, 81
Mixer, Bruce 101
Moderwell, Mary 81
Mohr, Emily 38, 87
Moor, William 38, 101, 130, 131
Moore, Barbara 28, 83
Moore, Ellen 21, 85
Moore, Harriet 18, 93
Moore, Mary Ann 24
Moorehead, Frances
Moraitou, Athena 38
Morgan, David 38, 58, 105, 125
Morgan, Joan 18, 91
Morgan, Walter
Morris, Anne 19, 85
Morris, Karen 26, 87, 134
Morrow, Diane 24, 93, 114, 173
Morrow, Phyllis 24, 85, 117, 135
Mosser, Edwin 18, 111
Muldur, Nil 127, 142, 143
Mullikin, Carol 38
Mumma, Marilyn 23, 89, 124
Murdoch, Sarah 89, 135
Muskat, Audrey 91
Muskoff, John 28, 101, 171
Myers, Audrey 31, 87
Myers, Keith 101, 152
Myers, Nancy 38, 87, 122

Nadzak, Walter 97, 151, 152, 154, 165
Nagley, Suzanne 38, 89, 117, 126
Nagy, Alexander 20, 38, 58, 107, 114, 118, 123, 126
Nash, Kenneth 103, 134
Neale, J. Milton 105
Neff, Carolyn 85
Nelson, Robert 29, 61, 111
Neuman, Carole 31, 52, 53, 64, 65, 72, 83, 123
Neuman, Lyda 30, 73, 85
Newkirk, James 38, 73
Newkirk, Jean 30
Newman, Brian 38, 107, 118, 126
Nichols, David 31, 103, 168
Nichols, Joan
Nickels, Patricia 85
Nichola, Patricia 81
Nicola, Elizabeth 81
Niles, Virginia 31, 79, 123, 135
Norman, Lloyd 95
North, Sara 18, 67, 83
Nunn, Jill 85, 135

Oberlin, Bruce 103, 166
Oberlin, Elizabeth 93
Odebrecht, Paul 105
Odell, William 95
O'Donnell, Sharon 25, 91
Ogilvie, Nancy Jean 23, 83
Oliver, John 101
Olney, Louise 38, 51, 58, 85, 114, 115, 117, 118, 125
Opdahl, Keith 28, 30, 42, 99, 120, 123, 144
Optekar, Joyce 19, 91
Orrill, Garry 25, 101, 134
Osborn, Elizabeth 38, 91, 129
Osborne, Kathleen 83
Otto, Peter 38, 107, 132
Otto, Ronald 97, 152, 165
Owen, Elizabeth
Owens, William 19, 107

Painter, Dorothy 22
Palmer, Audrey 7, 93, 116, 130
Palmer, Gail 143, 173
Parker, John 18, 60, 97, 168
Parrish, Patricia 38, 83, 126
Parsons, Cynthia 23, 27, 83
Patek, Barbara 27, 85, 134, 136
Paterson, Gordon
Patterson, Ronald 25, 101
Patterson, Susan 38, 87
Pattison, Melvin 97, 137, 150, 152
Patton, John 103, 168
Paul, MaryAlice 85
Paul, Sandra 85
Paull, James 95, 152
Payne, Sharon 21
Peckham, Robert 105
Peek, Carl 28
Peek, Jane 39, 87
Peffer, Daniel 94
Pemberton, Donald 97
Pence, Madeleine 81, 135
Penirian, Frank 101
Penner, Paula 18, 89
Pennington, Ann 83
Pentland, Jon 27, 103
Perry, Davida 93
Perry, Patricia 19
Peterson, Shirley 30, 85, 120, 126, 146
Peterson, Walter 107
Phalin, Richard 27, 43, 95, 157, 158, 164
Phelps, Elizabeth 27, 52, 91, 115, 130, 135
Pheneger, Donald 95
Phillips, James 39, 101
Phillips, Robert 95, 157
Pickett, Betsy 89
Pickett, Joan 21, 83
Pickett, Rachel 26, 79, 124
Pieratt, Thomas 19, 137
Pierce, Janet 89, 114, 126, 144
Pierce, Richard 105, 120
Pole, Robert 95, 130, 142
Poletti, Jeanne 30, 85, 123, 142, 146
Posegate, Mary Alice 20, 83
Poteat, John 29, 111, 170
Powell, Robert 60, 107, 134
Preston, F. Dix 103, 167
Preston, Malcolm 29, 48, 107
Preucil, Alan 95, 114, 117, 119, 123, 124, 125, 137, 166
Price, Marjorie 79, 126

Prine, Mary Helen....89
Prine, Paul....39, 109
Promer, Catherine....22, 89
Prosser, William....97
Pryor, Andrew....95, 125, 127, 157
Puhl, Ellen....27, 91, 135
Pullem, Margaret....79
Pumphrey, Robert....39, 97, 125
Purdy, Catherine....18, 91, 134
Pursell, Joanne....79, 127
Pyle, Rebecca....26, 79

Ragsdale, Mildred....39, 79, 173
Ramey, Gay....19, 83
Ramondetta, John....130, 131, 133
Randolph, Catherine....27, 81
Ranney, Gail....31, 83, 137, 173
Rasor, Barbara....24, 52, 81, 117, 121, 135
Rasor, James....18, 109
Rasor, Philip....39, 99, 142
Raymond, Larry....28, 99, 137, 169
Reading, Rollin....19, 107
Redner, Martha....93
Rees, Frances....89, 130
Reese, Robert....39, 103, 137, 169
Reese, Susan....26, 93, 135
Reese, Thekla....81, 123, 137, 173
Reese, Walter....29, 31, 101
Regney, Thomas....27, 95, 150, 152
Reid, Marcia....29, 81
Reid, Mary Louise....29, 87, 125, 134, 135
Reinholtzen, Gail....91
Renner, Nancy....83
Rentzepis, Peter....109, 168
Rettig, Beverly....
Reynolds, Howard....111, 114, 128, 172
Reynolds, Thomas....26, 105, 114
Rhodes, Bruce....39, 114
Rice, Harold....39, 107, 126, 129
Rich, David....21, 107
Richards, Jane....23, 89
Richardson, Faye....39, 83
Richardson, John....103
Riefstahl, Judith....79
Rietschlin, Joseph....30, 109
Riggs, Jane....79
Riggs, Lois....21, 79
Ringley, Shirley....19
Robb, Howard....27, 97
Roberts, David....
Roberts, Kenneth....64, 65
Roberts, Susan....18, 83
Robertson, Edwin....111, 134
Robertson, Sarah Joe....26, 64, 83, 135
Robertson, William....20, 101
Robinson, David....39, 111, 168
Rodefer, Judith....22
Rodgers, John....39, 45, 97, 117, 119
Rodgers, Thomas....26, 99
Roehl, Peter....24, 99
Roeser, Richard....25, 99
Roest, Nils....22, 111
Rogers, Bradley....39, 103
Rogers, Jeanne....31, 85
Rogers, Jonathan....22, 99
Rogers, Richard....109
Rogers, Robert....105
Rogers, William....97
Rohl, Kenneth....27, 97
Rolli, Carolyn....26, 51, 79
Rosene, Eleanor....42, 85
Rosselet, William....97, 152
Rothman, Joel....64, 168
Rouce, Phillip....30, 103, 137 139, 167
Roudebush, George....29, 31, 65, 105, 137
Rowe, Barbara....87
Rowe, Janice....28, 76, 83
Rowley, Lois....81
Rudolph, H. Alan....39
Rugh, Virginia....39, 45, 79, 121
Ruhl, Barbara....26, 81, 117
Rukenbrod, Kay....89
Russ, Barbara....87
Russert, David....22, 54, 99
Ryno, William....

Sadd, William....107
Sadosky, Suzanne....24, 64, 81, 121, 137
Safreed, Patricia....31, 87, 116
Sanders, Cynthia....19, 93
Sattler, Charles....19, 111
Sauer, Jack....27, 107
Saunders, Bruce....20, 111
Saunders, Penelope....18, 64, 93, 113
Savage, Paul....56, 99, 119, 134, 135, 152, 172
Sawyer, Holly....21, 85, 134
Sawyer, Patricia....26, 83
Sawyer, Virginia....28
Saxton, Alden....109
Scatterday, James....107
Scatterday, Jane....39, 91, 125
Schaefer, Philip....23, 111, 131
Schafer, Sally....91
Schanz, Peter....25, 48, 107
Schautz, James....107
Schell, Suzanne....29, 85
Schettler, William....22, 54, 99
Schieber, David....31, 107
Schiller, Mary....5, 19, 81
Schilling, Bruce....7, 39, 97
Schindler, James....20, 97, 135
Schmidt, Mary Kay....28, 89, 123, 125, 135
Schmidt, Nanette....27, 85, 121, 135
Schreiner, Frank....26
Schroeder, Nancy....25, 27, 85
Schroeder, Nancy....21, 81
Schueler, Gretchen....20, 87
Schumaker, Kaye....79
Schurz, Scott....
Schwing, Larry....30, 99, 137
Scott, David....19, 103, 114, 145
Scott, William....30, 101
Sebring, James....18, 95, 165
Seeger, Areen Lou....29, 91, 175
Seeley, Joseph....111
Seik, Lawrence....107
Sellers, Julia....85
Semler, Philip....25, 103, 156, 158
Sessions, Margaret....85, 117, 135
Shaffer, Mary Jo....85
Shanesy, Carol....21, 134, 145
Sharp, Dennis....109, 145
Sharples, Martha....20, 93, 175
Shaw, W. Theadore....29, 99, 142, 148
Sheehan, Thomas....105
Sheldon, Cynthia....27, 83
Sheldon, Eugenia....
Shell, Ralph....29, 111, 119, 170
Shenefield, Mark K....87
Shepherd, John....95, 114
Sherman, Marjory....39, 83, 148
Shields, Allan....22, 111, 134
Shields, Joseph....109, 152, 165
Shilliday, John....39, 107, 137, 169
Shira, Susan....87, 141
Shorney, Sue....27, 85
Shorney, William....20, 99
Shrader, Barbara....79
Shumway, Julia....87, 142
Siegel, Janet....18, 93
Silliman, Barbara....31, 81
Silver, Nancy....83
Simmons, Lindsay....28, 112
Simon, Jean....18, 22, 85
Simson, Laurence....95
Sinclair, Gail....83
Sipherd, Robert....105
Sippel, Nancy....31, 78, 128, 147
Sizer, Stephen....39, 103
Skimming, Lee....24, 111, 117, 134
Skinner, John....18, 103, 139
Skuce, Richard....39, 103
Slater, Frank....28, 101, 152
Slayton, Joyce....40, 87, 173, 174
Sload, Jay....18, 97
Smalstig, John....18, 95
Smatt, Jean....87, 128
Smith, Dennis....29, 107
Smith, Douglas....31, 64, 95, 125, 166
Smith, Elizabeth....18, 81
Smith, Frances....28, 85, 115
Smith, Mimi....25, 91
Smith, Gail....24, 79
Smith, Gordon....31, 135
Smith, Marvin....101, 151, 152, 154
Smith, Nansi-lee....40, 93
Smith, Richard....105
Smith, William....109
Smythe, Lynda....40, 59, 81
Snell, John....25, 99, 139
Snyder, Elizabeth....18, 81
Snyder, Janet....89
Snyder, Mary-Ann....28, 93
Spade, Wayne....65
Speidel, Russell....64, 95, 134
Spellman, Mary Ann....93
Spera, David....29, 109, 119, 122, 135
Speroff, Deon....101, 117
Spoerri, Louise....30, 87, 126, 127
Springer, Sally Lou....24, 85
Stanbarger, Phyllis....21, 87
Starinchak, Edward....152, 165
Steele, Nancy....87
Steffen, Thomas....105
Steinert, Garth....22, 87, 134
Stevens, Arthur....105, 170
Stevens, David....24, 107
Stewart, Nancy....91, 125, 148
Stewart, Robert....6, 28, 42, 99, 116, 119, 134, 137, 139, 157, 167
Stickney, William....18, 60, 103
Stillwagon, George....99
Stoesser, Carol....85
Stone, Ann....79
Stoufer, Philip....27, 95
Stout, Prentice....28, 105, 114, 127, 128, 140, 141, 147
Stratton, Deborah....25, 79
Strauss, Sandra....25
Stroh, Paul....28, 105, 124, 134, 135
Strohmeyer, Cynthia....28, 89
Strong, Diane....20, 89
Sturgill, Jerry....19, 95, 152
Supplee, Carolyn....28, 79, 124
Sutherland, Dorothy....18
Svensson, Marguerite....27, 85
Swoap, Beverly....91, 122, 148
Syvertsen, Carol....31, 67, 81, 122, 123

Tallentire, Thomas....27, 109
Tatnall, Kathleen....40, 81, 115, 118, 126
Taylor, Charles....99
Taylor, Elizabeth....25, 93, 130
Taylor, Jane....28, 91
Taylor, Joan....91
Taylor, John....27, 31, 97
Taylor, Karen....87, 117, 118, 129, 131
Taylor, Mary Ann....45, 79, 118, 120, 121
Taylor, Patricia....21, 93
Taylor, Robert....28, 99, 134
Taylor, Ronald....105
Tecklenberg, Joyce....135
Tegtmeyer, John....30, 95, 114, 123, 156, 158, 166
Templeton, Patricia....25, 87
Templeton, Paula....30, 87
Ten Cate, Garet....30, 101
Ternavan, Joseph....27, 97, 152
Terry, Mary Abbott....22, 60, 81
Thaeler, Joyce....91, 135
Thomas, John....

Thomas, Joseph.....28, 56, 99, 114, 118, 119, 139, 144, 145, 172
Thomas, Joseph.....28, 56, 99, 118, 119
Thomas, Neal.....40, 107, 125
Thompson, George.....18, 103, 165
Thompson, Kenneth.....40, 103, 137, 165
Thompson, William.....40, 95, 127, 140, 170
Thrasher, Robert.....40, 103, 126, 137
Thuma, John.....97
Timms, Judith.....25, 85
Timms, Nancy.....81, 115
Tinker, Mary Jean.....26, 93
Titus, Louise.....51, 91, 119, 120, 121, 135, 140, 141
Todd, Samantha.....19, 91
Tompkins, Elizabeth....28, 79, 114, 116, 119, 121, 123
Tonneberger, Ronald.....99
Towsley, Janis.....29, 91, 115
Tracy, Frederick.....24, 101
Tregoning, Paul....42, 101, 114, 123, 125
Troncatti, Donna.....23
Troolines, Paul.....42, 64, 65, 130, 134
Trott, Beverly.....8, 24, 65, 85
Trumbull, Elliott.....107, 168
Trunkfield, Arthur.....95, 169
Tschantz, John.....17, 25, 101, 114, 135
Turner, Nancy.....26, 79, 121
Tuttle, Barry.....31, 99
Tuttle, Carol.....24, 93, 173

Unger, Mary.....
Van Atta, Stanley.....111
Van Court, Robert.....109, 120, 134
Vandever, William.....31, 105, 124, 127, 168
Van Gunten, Orland.....95, 117, 139
Van Horn, Sally.....21, 89
Vaughan, Randolph.....18, 107, 137
Vega, Barbara.....6, 40, 81, 126
VerBrugghen, Yvonne.....26, 91, 135
Vipond, Dallas.....105
Voelder, Julie.....89, 115
Vogan, Alan.....
Volz, Raymond.....31, 151, 152, 153, 154
Voss, Eleanor.....29, 89, 123, 124

Wachs, Marcia.....40, 64, 85, 116
Wade, David.....40, 95, 125, 137, 165
Wagner, Cathaleen.....26, 87
Wagner, Nancy.....87
Wagner, Virginia.....23, 93, 117
Wagner, William.....97, 137, 151, 152, 154
Wagstaff, Geraldine.....87
Wahle, James.....22, 97, 165
Wahle, Janet.....40, 87, 117, 121, 126
Walker, Ann Louise.....40
Walker, Sheila.....26, 79
Wallace, Virginia.....20, 93
Ward, Lee.....24, 103
Waters, Irving.....109, 130
Watkins, Martha.....40, 68, 69, 74, 85, 142
Watson, Louis.....105
Waugh, Jo-Ann.....83
Weathers, William....42, 111, 123, 134, 135
Weaver, Joan.....26, 87
Weaver, Richard.....28, 61, 103
Weinman,Dorothy.....19, 93
Weir, Mary.....20
Weisenbarger, Jane.....28, 87, 135
Weisenbarger, Madelyn.....45, 64, 87
Weist, Carl.....24, 107, 134, 169
Weldon, Ann.....18, 85, 114, 124
Weldy, James.....28, 101, 170
Wells, John.....101, 139
Werner, Barbara....30, 57, 93, 114, 123, 124, 129, 175
Whitacre, Halford.....30, 69, 97, 116, 134
Whitcomb, Elaine.....19, 87, 134
White, Robert.....24, 105, 141
Whitenack, David.....23, 107
Whitlatch, Robert.....23, 111, 129
Wicke, Henry.....22, 111, 141
Wickham, William.....101
Wilbranham, Lee.....19, 105
Wiles, John.....23
Wilhelms, Lynne.....19
Wilkinson, Betty.....21, 81
Wilds, Judith.....28, 31, 89, 122
Willey, Sandra.....40, 85
Williams, Dorothy.....21
Williams, Gail.....79
Williams, Jo Anne.....
Williams, John.....40, 97
Williams, Margaret....18, 40, 83, 118, 121, 123
Williams, Marguerite.....91
Williams, Sharon.....40, 51, 85
Willis, James.....107
Willis, Marie.....81, 115, 119, 123
Willis, Richard.....21, 105
Willis, Ronald.....30, 101, 150, 152, 154
Wilson, Barbara.....89
Wilson, Helen.....40, 89, 129
Wilson, Jean.....23, 93, 142, 145
Wilson, Nancy.....89, 134
Wilson, Roger.....18, 103, 165
Winship, Robert.....40, 170
Wish, Edward.....19, 107
Witte, Jane.....27, 91
Witz, Nancie.....26, 87, 117, 127, 128, 135
Wood, John E.....101
Wood, John F.....29, 99
Wood, Richard.....97, 123
Woods, Rachel.....91, 124
Woods, Richard.....19, 95, 125
Woodward, Carol.....81
Woodworth, Margaret.....19, 67, 89, 114
Woolverton, Jean.....24, 83
Wright, John....24, 99, 142, 144, 147, 148
Wright, Kenneth....28, 95, 126, 130, 139, 170
Wright, Nancy Ann.....18, 89
Wucher, Frederick.....28, 107
Wylde, Carolee.....
Wylie, Andrew.....40, 101
Wynes, Carol.....18, 93
Wyse, David.....30, 109, 139, 178

Yates, Gladys.....81
Yates, Sandra.....27, 83, 117
Yohe, Robert.....30, 97, 170
York, Richard.....29, 107, 112
Young, Charles.....95, 139
Young, Donald.....20, 60, 111
Young, John.....
Young, Marilyn.....22, 93
Young, Thirza.....43, 45, 93
Youngquist, Charles.....26, 107

Zahn, F. Darwin.....95, 170
Zambie, Allan.....107, 134, 145
Zeigler, Jean.....25, 40, 87
Zesche, Caryl.....19
Ziegler, Norman.....29, 111, 129, 130
Zoeller, Bonnie.....31, 45, 81, 123
Zollner, Philip.....109, 128, 147
Zolman, James.....107